DALY CITY LIBRARY
6351 MISSION STREET
DALY CITY, CALIF.

NORTHERN SAN MATEO COUNTY'S LEADING NEWSPAPER

THE RECORD

DALY CITY... Gateway to the Peninsula

Your Hometown Newspaper

Businessmen! . . . For sure-fire results in telling folks about your wares, use the pages of The Record and Shopping News.

$3.00 Per Year

All The News - All The Time

All the news that's of interest to you and your family every week in The Record. Only 35c a month or $3 a year. PL 5-4321.

10c Per Copy

VOLUME 55, NUMBER 3 — Phone PLaza 5-4322 — DALY CITY, SAN MATEO COUNTY, CALIF., THURSDAY, FEBRUARY 13, 1958 — Phone PLaza 5-4321 — PUBLISHED THURSDAY

COUNCIL 'TRIO' NIX PROTEST, PASS SALES TAX

VISIBLY displeased and joining the city in battling the state's plans for a freeway through Daly City (one plan east-west through Westlake, the other north-south) are Alyce Shea, Westlake Improvement Association secretary, and Edward Murphy, former WIA director and a council candidate. The council Monday night said only San Francisco is responsible for north-south traffic flow to the coast and that Daly City is "irrevocably opposed" to any east-west route "splitting this community." THE RECORD photo

City Asks County Aid On 3 Jobs

City fathers Monday night pinpointed three priority projects for the '58-'59 fiscal budget, costs of which they want shared by the county.

Their resolution to the board of supervisors seeks a commitment from the county on: Market street improvements, Edgemar road, and signals along Skyline.

Realignment of Edgemar road, in particular, has been a thorny problem, due to the hesitancy of builder Mike Callan to join with the McKeon developers and the high school district in expediting the project.

The council also designated Lynnewood avenue between Alemany and Southgate a major city street, paving the way for gas tax funds to help finance signal changes at Lynnewood-South Mayfair.

In other action Monday, the council:

1. Accepted letter of resignation of Edward A. Lopez from the planning commission.
2. Reviewed cancellation of $124.49 overpayment to Roy P. Culp.
3. Referred $54,910 damage suit against city by the Curtin family to city attorney. The defendants ask compensation for alleged injuries sustained in a December crash with a city truck on Junipero Serra.
4. Granted business licenses to William C. Hanson for used car operation at 6755 Mission, and to Tip's Catered Foods, Alemany and Lake Merced.
5. Adopted ordinance for 34 consolidated precincts for municipal election on April 8, establishing polling places and appointing precinct officers.
6. Granted dance permit to Retail Dry Cleaners Association for this Saturday at West-

(Continued on Page 2)

EDITORIAL

NEVER HAVE SO MANY BEEN REPUDIATED BY SO FEW

Democracy, at least in Daly City, took a long march to the rear Monday night when, in spite of appeals from homeowners, local citizens, members of the chamber of commerce, and many others, the city council refused to hold off and reconsider their ill-advised city sales tax for at least 30 days.

That was all these citizens asked for—just a reconsideration of the "quickie" ordinance for just 30 days.

Three members of the city council feel that the citizen majority are complete "nincompoops" when it comes to taxation matters and that to compromise the issue with a 30-day study might be a threat to their "regal" authority.

However, we can see no dire need for any additional taxes at this time, nor can we swallow the old cliche that a sales tax will reduce the real property tax.

It is not so—no new tax has ever reduced an existing one; it only means more expenditure of public funds for fol-de-rol and "brass" at the expense of John Q. Public.

Voice Of The People?

'Extra' Penny Levy Effective In March

Refusing to consider a 30-day delay and "the right of the people to decide," three members of the city council stuck to their guns Monday night despite over-flow crowd protests and authorized a one-cent sales tax for Daly City. It goes into effect March 14.

The move, wrangled for three hours with Councilmen Micheal DeBernardi and Sanford Vickers leading the attack against the council majority, made Daly City the fourth county municipality to adopt the special levy.

Menlo Park, San Carlos and Belmont already have the tax. Redwood City considered it, but dropped it due to bitter public reaction.

Three Ordinances

The three "blanket" tax ordinances passed by the council included one providing for distribution of five per cent of the city's annual sales tax revenue to the county if the latter adopts a county-wide tax. This is consistent with the Bradley Burns Act, which allows the state board of equalization to collect for the county a one per cent sales tax from cities for county use, in addition to the three per cent currently collected for state tax.

The city sales tax will involve no payment to the county. Collections will be local. City Manager Howard Stites said hiring of "only one person" will be necessary to help with the collections.

Pro-tax pushers Mayor Joseph Verducci, Councilmen Francis Pacelli and Del Wilson firmly rejected pleas for a postponement on the decision and putting the tax to a vote, vociferously urged by 16 of the 21 speakers from the audience who represented a cross section of community thinking.

Floor Speakers

Leading the floor attack against the council majority were Vince Murphy and U. R. Kendree, Chamber of Commerce; James Himmel, chairman of COST (Committee Opposed To Sales Tax); council candidates Edward Denis, Joseph Lewkowitz, Edward Murphy and Gerald Colvin; exmayor Paul Green; Albert Brawley, president of the North End Demo Club; former city engineer Julius Castelan, tavern owner George Kirchhubel, plus

(Continued on Page 2)

Anti-Tax Unit Sets 2nd Meet

Expressing themselves unanimously against a City sales tax, approximately 50 members of the Taxpayers' Protective association met last week at 95 South Mayfair avenue. City Council candidates who appeared before the group included incumbent councilmen Micheal De Bernardi and Del Wilson. Another candidate, John Drye, also appeared. Both Drye and De Bernardi were outspoken foes of the tax measure, with Wilson the only person in the audience who spoke in favor of Sales Tax.

A public meeting at 95 South Mayfair avenue (Westlake Subdivisions Clubhouse) will be held next Tuesday evening, February 18, under the auspices of the Taxpayers' Protective Association. All candidates who have filed for the Daly City Council and the public are invited to attend.

Members pointed out that their water bills had already been raised three dollars per year, and their garbage charges were costing them six dollars and sixty cents per year additional, as a result of actions by the present city council. These added revenues correspond to an increase of 25 cents per $100 of assessed valuation, based on present city tax rolls.

Some of the Westlake members also complained that their city taxes had been increased by from 42 to 50 per cent in the last year, and that a fur-

(Continued on Page 2)

DEADLINE TODAY

Field Of Ten Seen In Council Scramble

Seven candidates were in the running at press time today for the red-hot April 8 city council election, with at least three more expected to join the scramble for three seats by filing deadline this Thursday noon.

Councilman Del Wilson was first to file, tossing his hat into the campaign on January 24. Returning papers last Friday were Peter J. Becker Jr., 824 Templeton; Gerald S. Colvin, 14 Wilshire court, and Joseph Lewkowitz, 501 Vista Grande.

Edward Murphy, 398 Northgate, filed Monday, and the "team" of former councilman Edward J. Dennis, 156 Mateo avenue, and 49er footballer Bob St. Clair, of Westlake, entered the picture Tuesday.

Councilman Micheal De Bernardi and Sanford Vickers, who crusaded against the council majority on the sales tax, are expected to file momentarily.

Another rumored candidate is Fred Bertetta, 10 Wilshire court. He previously served on the council, school board and planning commission.

Registration deadline for voters also is this Thursday, with the 10 designated deputy registrars throughout the city on duty all day.

The April 8 poll turnout looms as the biggest in municipal history.

City Clerk Evelyn Mosman reports that Daly City had 14,238 registered voters as of last December. At the '56 council election, 55 per cent of the then 10,500 registered voters cast their choices.

Woman To Make Bid In Colma

For the first time in its 34-year-old history, the cemetery town of Colma has come up with a woman candidate for a seat on the municipal council She is Mrs. Rena Vallerga, of 448 E street, wife of John Vallerga, superintendent of Eternal Home cemetery.

Mrs. Vallerga is no stranger, however, to Colma's civic activities, having served at times on committees concerned with

(Continued on Page 2)

Bocci Extends Duty; Hupf Eyes Muni Post

Muni Judge Thomas L. Bocci Jr. will complete his duties on the bench in South San Francisco next Monday, instead of resigning this week as he had announced previously.

Bocci issued a second statement today saying, "I am delaying my intended resignation for another week since I have not been able to dispose completely of my court work. However, I definitely will not run for re-election to this office."

The Colma resident, 35, a veteran of eight years as a jurist, has enlisted much support as a candidate for district attorney. He said he will make a decision on whether he will run by February 24.

At least six candidates—four from Daly City—have been mentioned for Bocci's job, an appointment left in the lap of Gov. Goodwin Knight. Bocci's replacement faces re-election this June.

Figured near the top of the list for the muni court post is City Attorney Paul Hupf, of Westlake, considered one of the county's more promising young barristers. Hupf last fall resigned from the city council when then city attorney Frank Blum was appointed to a superior court judgeship.

Others interested in Bocci's post include: Charles Becker, DC and SSF attorney; Bernard Etcheverry, 35, member of the DC planning commission and Hupf's law associate; Walter McElroy, 34, a Republican central committeeman from '52 to '56; Conrad Reisch, 32, South

(Continued on Page 2)

FORMER city attorney Frank Blum will preside this Friday when the fifth superior court branch in San Mateo county opens in South San Francisco. The court will handle only civil cases of local jurisdiction, on the second and fourth Fridays of each month. Number of cases will determine whether the court will be permanent—long the campaign of the North County Bar Association.

CITY DECLARES 'WAR ON WEEDS'

The city today asked residents to join in the "War Against Weeds" — or face "fines" of $10 if a to-be-contracted outside firm has to step in to eliminate this "public nuisance and fire hazard" problem.

The council's weed abatement resolution passed Monday night, calls for a massive move against weeds and bids from a private firm to do the job.

City Manager Howard Stites urges property owners to comply immediately. If they don't, their tax bill could be increased by $10—the price the city figures it costs to "disc" and clean up individual lots.

Anyone who objects to the move is notified that February 24 is the date for public hearing.

"The fire department has done much of the work so far," Stites said, "but it's such a big project we have to contract a private firm."

COUNCIL SEES $8000 OUTLAY ON RESERVOIR

It will cost the city about $8000 to repair the earthquake-cracked Westlake reservoir in the Palisades, the council learned Monday night when it moved to advertise for bids on the project.

City Manager Howard Stites said an additional outlay of about $3000 is probable for paving the area adjacent to the reservoir's outside walls. Bids will be opened in about a month, he said.

The council also authorized bids for a new booster pump at the out-of-commission reservoir.

Approval was granted for the hiring of another engineer and draftsmen to work with the Citizens Steering Committee on water system problems and designs for a third Westlake-serving reservoir, to be located off Edgemar road.

39 New Homes Swell January Building Total

Construction amounting to $418,659 valuation was launched in Daly City last month when 67 building permits were issued.

Thirty-nine new homes, valued at $320,081, comprised the bulk of the January total, according to the public works department.

Additional January permits: One apartment building, $35,000; 18 dwelling alterations, $25,210; Daly City theater demolition, $22,500; one commercial building, $12,000; five signs, $2750; one retaining wall, $600, and one home damaged by fire, $500.

Seventy permits were granted in December for $402,158 in new construction. Forty-nine homes valued at $307,946 were included.

Mission Street Railway Tracks Removal Looms

Proposal of ex-Councilman Ed Dennis for removal of the "eyesore and dangerous" railway tracks on Mission street and beautification of the center strip got swift council action Monday.

On motion of Councilman Sanford Vickers, the council ordered a letter asking the State Division of Highways to

(Continued on Page 2)

Protest Weibel Firing?

Despite grumblings at last week's board meeting from members of the audience, the decision of Jefferson Elementary district trustees to dismiss Supt. H. Z. Weibel has not officially taken the form of a protest move.

Various meetings of citizens disturbed by the "firing" have been rumored. However, none have come forth as a group to indicate their intentions.

Last week's somewhat stormy meeting, marked by the absence of trustee Michael Callan, found the board announcing an April 18 deadline for candidates to file for the May 10 trustee election.

Terms of chairman Hartley Appleton and Mrs. Doris Wimberly expire this June.

WAR MEMORIAL HOSTS KIP-PAL 'TALENT SHOW'

War Memorial community center should be jammed this Friday night when KIP and PAL join forces to present a giant Valentine's Day "Talent Show."

The community's young talent and outside performers will share the spotlight, with the program to begin at 8 p.m. Admission is $1 for adults and 50 cents for children.

Proceeds will aid both youth organizations. Mrs. Kay Irvine is KIP director. President John Coleman is handling the PAL aspect of the show.

Slide Threatens Home In B'moor

County engineers relieved volunteers Tuesday at the task of removing hill-slide mud—four feet deep and up against the house—from the backyard of Yolanda Legate, 1211 Nimitz drive in Broadnoor.

The slide occurred Monday morning about 10:35 o'clock, with Police Chief Ray Savage and volunteers quickly on the job.

The family will not have to evacuate as was first expected, Savage said.

Pedestrian, 72, Struck By Auto, Dies Of Injuries

Percy Yendell, 72, of 354 Irvington street, died Tuesday night in Community hospital from injuries sustained Saturday afternoon when he was struck by a car near the Mission-Evergreen intersection.

Driver of the vehicle, Melvin Hess, 19, of 518 Hillside boulevard, was not cited, according to preliminary police report. The auto hit the elderly man some 45 feet east of Evergreen, said officers Richard Phillips and Richard DeLosa.

Hess said he spotted Yendell at a distance of 25 feet and applied his brakes.

Funeral services are pending.

VISTA MAR elementary school in Westlake is supposed to be ready this Friday, according to the contract granted by the school district to [illegible] & Hynding company. But this photo, taken last week, of one unit at the $481,000 school, shows the extent of progress. The contractor says he can't deliver until about May 1 due to rain, strikes and shortage of materials. Trustees feel that transferring students off double sessions when Vista Mar is complete (before June) would involve much confusion. The contractor has yet to ask the angry school board for an extension of time. THE RECORD photo

HIGH SCHOOL DECISION

Trustees Mull Jeff 'Modernization'

Trustees Monday night asked Architect Mario Ciampi to prepare a lump-sum cost estimate for the complete modernization of Jefferson high school—a project they hope to authorize when the district goes on state aid.

After recent conference with state school officials, Supt. Ed Morgan and the board feel that renovation instead of demolition of defective parts of the ancient plant is the most economical answer.

Ciampi this week reported that it would cost $450,359 to bring Jefferson up to state structural safety standards as outlined in the fire marshal's report on Jefferson last year. To this figure, the board wants him to add the costs of modernizing the entire plant, which would include adding more classrooms in the main building where bringing the structure up to par alone amounts to $350,000.

Of Jeff's total 146,000 square footage, 48,000 square feet in the main building auditorium and 8000 square feet in the auto shop building are defective. The rest of the plant meets requirements of the state earthquake act.

Morgan said the proposed classroom additions in the modernization move would add two classrooms to the three now in use under the auditorium, convert the lower floor of the auditorium into a library, use the current library for additional commercial classrooms, and would extend the balcony section of the auditorium.

In the main building alone, Morgan said, the new classrooms would increase the number of students on the lower floor from 168 to 356.

Morgan and Ciampi will meet again next week here with state school planning and finance officials to discuss the renovation of Jeff and on and off site development at Westmoor.

Trustees are seeking state approval on use of district funds for purchase of land for the district's fourth high school in Linda Mar. Property prices are going up, and Morgan feels buying the Linda Mar land as soon as possible will not only save the district money but speed the school. Engineering surveys and aprpaisals of the Piccardo-Higgins property in Linda Mar will be authorized immediately after the board gets an okay on funds for the site.

Twenty-two architectural firms are interested in hand-

(Continued on Page 2)

Woman To Make Bid In Colma

(Continued from Page 1)

the town's varied interests, including the Colma planning commission.

Mrs. Vallerga will be on the April 8 Colma municipal ballot, together with two of the town council's incumbents who are running for re-election for four-year terms. They are Ray Ottoboni, florist, and Andrew Rovengo, an employee of Woodlawn Memorial park. Only two are to be elected.

Others on the ballot are Mrs. Blanche Lagomarsino, who is seeking a four-year term as Colma city clerk, and Gilbert H. Parker, who is a candidate to succeed himself as city treasurer.

Mrs. Lagomarsino was appointed interim city clerk a year ago upon the accidental death of the late Edward Weisenburger, who had been clerk since the inception of Colma's incorporation. Neither Mrs. Lagomarsino nor Parker are opposed for their offices.

Mission Street Railway Tracks Removal Looms

(Continued from Page 1)

tear up the tracks. This course was taken because the SF Public Utilities Commission two years ago said it wasn't responsible for removing the old Market Street railway rails in Daly City, and because, as Vickers noted, "Mission is a state highway, so let them handle it."

City Attorney Paul Hupf was directed to seek out officials of the old railway for possible liability action.

Meanwhile, Howard Stites, city manager, said he would get estimates on costs of beautifying the center strip with shrubbery.

DC APARTMENT FIRE DAMAGE ABOUT $15,000

A fire apparently caused by burning rubbish on the lower level evicted residents of a three-story Mission street apartment house early Sunday morning. Damage was estimated at $15,000 but only casualties were three parakeets who suffocated.

Officer Jerry Galindo and Sgt. Bruno Conci were first on the scene, 6574 Mission, at 12:50 a.m., followed promptly by firemen from three units and volunteers. It took them 25 minutes to extinguish the blaze.

Several passersby were assisting occupants from the four apartments when Galindo arrived, he said. None could offer an explanation on how the fire started.

Fire Chief Elmer Kennedy today said his department was continuing their investigation.

Bocci Extends Duty; Hupf Eyes Muni Post

(Continued from Page 1)

San Francisco, ex-North County Bar Association president, and Thomas Needham, also of SSF, county school board member and a campaign manager for Knight in '54.

'Extra' Penny Levy Effective In March

(Continued from Page 1)

other city-conscious spokesmen, including a housewife.

The standing-room-only audience, greeting the anti-tax speakers and DeBernardi and Vickers with heavy applause, expressed agitation at the comments of two residents and the mayor of San Carlos, Joseph Williams, who collectively praised the council majority for their "fortitude and civic mindedness in approving the tax."

Mrs. Grace Woods, housewife of 118 Wilshire, and Robert H. Cohn, 81 Belmont drive also praised the council for enacting the tax.

DeBernardi and Vickers continued to challenge the wording, "guarantees" and collection system involved in the council's resolution of policy on distribution of sales tax funds (expected to be about $250,000 a year.)

Motion Fails

Vickers' motion for reconsideration of the issue, seconded by DeBernardi, was voted down, 3-2.

Wilson followed with a resolution to delete from the sales tax resolution the "fullest extent possible" clause, on the share of the sales tax revenue which would go to reduce property taxes. The amended policy, which passed over the dissent of Vickers and DeBernardi, reads that 50 per cent of the tax revenue would go to capital outlay (irrevocably set by city ordinance) and the "balance toward reducing the ad valorem tax."

Mayor Verducci, in a written statement for the council, denied that the sales tax move was a "surprise" issue.

"We've been considering this a long time. This is no new issue. In fact, I've made no bones about being for the tax. I feel it is inevitable here and at the county level. But last week's move was no 'quickie' action. We just happened to have the third vote necessary to carry.

Verducci nixed DeBernardi's statement that "there is no dire need now for funds, and we want to know what our needs are, then lay it out before the people, in the form of a bond issue."

"There's no ceiling to sales tax," remarked Vickers. "Labor has long been opposed to it. Taxes should be based primarily on ability to pay and the need."

San Francisco is the central market for mercury in the United States.

Classified Ads

1.—LOST AND FOUND

Lost — Large male orange & white striped cat Feb. 4. Reward. JU 7-5309 or PL 5-1807.

2.—SITUATIONS WANTED

Day Care in my home. Infant to pre-school. Lic. Refs. Reas. PL 5-5904.

IRONING
In my home. Reas.
PL 6-1372

3.—HELP WANTED

Wanted — Baby sitter in my Daly City home 5 days wk. DE 3-3540 after 12 noon.

Want nice things but just don't have the money? Let your hobby make it for you. Join our club. The things you make at home, we sell in our store. Dues only $5 yr. Needlework needed badly! Bring to The Arc, 593 Haight or call PL 6-3556 aft. 6 p.m.

HOUSEWIVES
Leading H&A insurance company requires telephone solicitors. Work from your home. Hourly wage. Phone PL 5-7594 for appointment.

Real Estate Salesman wanted. Active office, Daly City. PL 5-8470.

Private secretary for local real estate firm. Shorthand req. JU 8-5608 or PL 6-3500.

6.—APARTMENTS FOR RENT

Sunny furn. apt. Off street parking. Laundry facilities. Call days, JU 5-4894.

8.—RENTALS WANTED

Wanted to rent 1 or 2 bedrm. house in Colma or Broadmoor district. PL 6-4270.

10.—MISCELLANEOUS FOR SALE

Distinctive wedding announcements, birth announcements, business cards, letterheads, envelopes, statements, invoices and business forms. PL 5-4321

ARTHRITIS VICTIMS: Positive relief assured with DAMALIN. Approved best by us. McGraw Brothers Pharmacy, 6400 Mission St.

11.—MISCELLANEOUS WANTED

OUT OF TOWN DEALER needs all types used pianos. Cash & pickup same day. PL 5-0492

16.—SERVICES

WESTLAKE
DRAFTING SERVICE
Room addit'ns. Resid., Comm. & Indust. Free est. PL 5-7889.

INCOME TAX
Preparations Reasonable
6019 Mission St.
JU 6-2545 Eves MI 8-0562

Income Tax Specialist
SAVE MONEY & TIME
PL 6-4214 or KL 2-1183

KROLL UPHOLSTERY
Chair $49.50; sofa $98.50 complete. REPAIRS done in your home. Reas. MI 7-8755 eves JU 3-7212.

27.—BUSINESS OPPORTUNITIES

TOP LIQUOR LOCATION!
Wanted:
Aggressive retail liquor operator with San Mateo County license, for liquor department of new 15,000 square foot Daly City market.
AMPLE FREE PARKING
New Building - Housewives Market
Call HIghgate 4-4195.

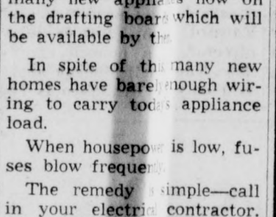

6154 MISSION STREET
PLaza 5-0660

Hunting and fishing are permitted in National Forest wilderness areas in accordance with State laws.

- BIRTHDAY CAKES
- WEDDING CAKES
- PIES AND DANISH PASTRY

Store Hours:
6 a.m. to 10 p.m.
Including Sundays
ICE CREAM BAR

RELISH BAKERY
Phone PLaza 5-9942
6356 MISSION STREET

Dr. R. Lee Otis
Optometrist
Office Hours: Weekdays—10a.m.-12 p.m. 2 p.m.-5 p.m.
Saturdays — 10 a.m.-2 p.m.
Evenings by appointment.
PLaza 5-2340
6272 Mission St. Daly City

Dr. Donald D. Dickson
CHIROPRACTOR
6137 MISSION STREET
Phone: JUniper 5-8350
- Manipulations
- Colon Irrigations
- Electro-Therapy
- X-Ray

Closed Thursdays

Marie D. Bonfilio
Physician & Surgeon
804 Winchester Drive
Burlingame
Phone: DIamond 3-2457
Hours 10:30 a.m. - 4 p.m.
Eve. 6 p.m.-8 p.m. Mon. Fri.
By Appt.
Not limited to only women and children

Dr. Lewis J. Richards
Physician & Surgeon
6387 Mission St., Daly City
Monday thru Friday
1 to 5:30 P.M. and
by appointment
Phone
Day or Night
PLaza 5-1839

- Real Estate
- Rentals
- Home Builders
- Notary
- Insurance
- Developers

DALY CITY LISTINGS WANTED

Wm. Lagomarsino & Co.
(Since 1925)
7100 Mission PLaza 5-1100

City Asks County Aid On 3 Jobs

(Continued from Page 1)

lake auditorium.

7. Approved hiring of additional typist clerk for city clerk's office for council election period.

8. Referred three bids on curtains for War Memorial building stage to city manager and director of parks and recreation.

9. Set April 14 for hearing on rezoning of Warda parcel in Westlake to C-1.

10. Approved map on first unit of St. Francis Heights subdivision as submitted by George McKeon.

11. Transferred $199,788 from unencumbered reserve to capital outlay fund by 4-1 vote, Councilman Micheal DeBernardi opposed. City Attorney Paul Hupf stated that under new capital outlay ordinance these funds cannot be removed for other purposes.

Brisbane Meeting

Water board directors in Brisbane this Thursday night will meet with county engineers to discuss sewage disposal.

The meeting begins at 8 p.m. at Brisbane elementary school on El Dorado street. Public is invited.

Hundreds of thousands of different cattle brands are officially registered in the United States.

ELECTRICAL WEEK

$20,000 In Prizes Offered

CONTEST HAS MANY AWARDS

Electric appliances worth $20,000 will be given away in a February 3-March 10 contest throughout Northern and Central California, the Northern California Electrical Bureau has announced.

A grand-prize winner of $1,000 in electrical merchandise of his choice, plus 150 other winners of electrical prizes, will be determined by a drawing following the contest dates, the Bureau said.

Entry blanks are enclosed with current PG&E bills, and are also available from local appliance dealers. Filled-out blanks may be deposited up to midnight, March 10, with any of the large number of Northern and Central California appliance dealers cooperating in the contest.

Trustees Mull Jefferson High 'Modernization'

(Continued from Page 1)

ling the Linda Mar project. Trustees will hold an executive meeting Monday night to examine the applications. They will reduce the list, then conduct personal interviews and even inspect schools designed by the architects. Each board member will privately rate their selections and results will be tallied to determine the top man.

Unable to proceed further on the third high school in Sharp Park until state freeway plans are definite, the district is conducting appraisals on four acres of land on San Mateo avenue south of the site, the "replacement" it is to receive from the state which took four acres of district property for the freeway. Seventeen property owners are involved.

Appliance Care Will Pay Dividends

Your appliances will repay good care by performing well and lasting longer.

Read the directions that come with the appliance carefully, and follow them carefully. Keep your appliance in good condition all the time—don't allow it to run downhill gradually.

Here are a few tips on day-to-day care:

Electric ranges are most easily cleaned after each meal or as spills occur during cooking. But in cleaning hot enameled surfaces use a paper towel or dry cloth—a damp cloth might crack or "craze" the enamel. Don't ignore cleaning the drip trays. Dried food on electric surface units should be burned off. Never immerse electric units in water.

Wash refrigerators regularly, inside and out. Mild soap and water clean the outside; a mixture of baking soda and cold water is recommended for interiors, including walls, shelves, ice trays and freezing unit.

Rinse automatic washers thoroughly after each use, and allow them to dry and air out. Lint traps should be kept scrupulously clean.

Heating elements of toasters never need cleaning. Never shake or bang the toaster; this tends to loosen the heating element. Clean the crumb tray after each use.

Rinse coffeemakers thoroughly with hot, clean water after each use. Never immerse the electric coffeemaker in water, and avoid getting water on the electric element in base.

California produced more salt than gold in 1956; their respective production value was $7,606,000 and $6,784,000.

HOUSEPOWER IS OFTEN NEGLECTED

One of the most important features in a new home is often overlooked—because it's out of sight.

This feature is "housepower," a home's electrical capacity.

Home owners today use twice as much electricity as they did 10 years ago, and experts believe consumption may more than double in the next 10 years. This is indicated by surveys, the growing rate of appliance-buying, and by the many new appliances now on the drafting boards which will be available by the

In spite of this many new homes have barely enough wiring to carry today's appliance load.

When housepower is low, fuses blow frequently.

The remedy is simple—call in your electrical contractor. Have him check your housepower.

Anti-Tax Unit Sets 2nd Meet

(Continued from Page 1)

ther tax increased was in prospect next year as a result of reappraisal of Westlake land values.

Spokesmen declared that the city council presently had a surplus of approximately $200,000, which has been set aside for capital improvements, and that this surplus was proof that present taxes yielded funds in excess of required expenditures, so that additional tax revenues were obviously unnecessary.

They also declared that if the present, high-salaried, top-heavy city administrative staff were trimmed, actual tax savings should be the result.

The group went on record as stating that capital projects, such as a new city hall, library, etc., should be put to a vote of the people, who traditionally have the right not only to decide what kind of improvements they need, but also the method of financing any such improvements.

"If the council has $200,000 in surplus, why don't they build a library in Westlake now," stated Robert Bridges. "Instead, these funds are being frozen, and a bigger tax bite is contemplated by the City Council."

Declaring the present council unresponsive to the will of the people, the group decided to investigate the possibility of a referendum petition against a sales tax ordinance, and indicated they were prepared to select three council candidates who were in agreement with the group's policies and make a concerted effort to elect those candidates at the April 8 election.

New State laws provide heavy penalties for throwing litter on the highways. Be safe; carry a trash-bag in your car—and use it.

The Peninsula TV Service Co.
6811 Mission Street
PL 6-5300

NINE-POINT SERVICE INCLUDES:
1. Checking of tubes
2. Checking of big picture tube
3. Inspection of small tubes connections of all electrical
4. Inspection of
5. Inspection of chassis
6. Complete indoor antennae
7. Adjust to estimate of repairs hold of horizontal & vertical
8. Adjust controls
9. Adjust vertical size controls ter just focus control for better picture clarity

PICTURE TUBE REACTIVATED In Your Home
1 yr. brightness guaranteed. Set adjustments and checking of all small tubes included.
14.95

- Journeymen technicians
- Open 9 a.m. to 9 p.m. Mon thru Sat.
- Coverage from The Presidio of San Francisco to San Bruno.
- 85% of all repairs made in your home.
- Labor and parts guaranteed

GIVE US A TRY
WE SATISFY

PHILCO Clock Radio

New Swivel Base
An advanced idea in clock radios with a new swivel base that lets you turn the set to the best signal, to easily see the time or to direct the sound. Four tubes plus rectifier and built-in loop aerial.

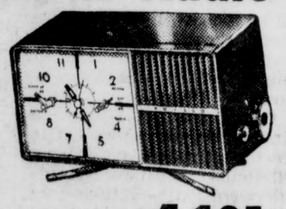

Illuminated Tuning Knob
Luminous Clock Hands
Automatic Timer &
Buzzer Alarm
Sleep Switch &
Lullaway Circuit

41.95
dimensions: 7" high, 11¾" wide, 6¾" deep in ivory or grey

$20,000 IN PRIZES
Deposit PG&E entry blanks here for hundreds of valuable prizes. Contest ends March 10. See PG&E ad for details on contest, launching observance of NATIONAL ELECTRICAL WEEK.

The Peninsula TV Service Co.
"Give Us A Try, We Satisfy"
6811 Mission Daly City PL 6-5300

Home Sick...
ELECTRICALLY?

Your home is tired, overworked and electrically ill if it displays these symptoms:

- APPLIANCES seem listless—don't operate as they should.
- LIGHTS dim and flicker when you turn on appliances.
- TV picture "shrinks" when other appliances are turned on.
- FUSES blow or circuit breakers trip too often.

Call us today for a FREE electrical check-up!

KENNEDY ELECTRIC CO.
623 Mission Street, Daly City PL 5-1237

It's "ELECTRICAL WEEK" and time to celebrate with

$20,000
In electric gifts FREE
to P. G. and E. customers

Sponsored by the Northern California Electrical Bureau
to help you Live Better—Electrically

FIRST WINNER: $1,000 in electric appliances of your choice ... such as: freezer, washer-dryer combination, TV, automatic toaster. What would you choose?

NEXT 40 WINNERS: Each will receive a major electric appliance like a clothes dryer, refrigerator or TV set. Remember, there are 40 of these major gifts!

NEXT 110 WINNERS: All these winners will receive a radio or modern electric houseware ... such as: coffee maker, fry pan, steam iron, mixer, etc.

Nothing to buy! Nothing to compose!
A drawing determines the winners

ENTER TODAY—HERE'S ALL YOU DO: Official entry blanks are enclosed with your current P. G. and E. bill. Fill out your entry blank and deposit it with a participating dealer (see box) before midnight, March 10, 1958.

DRAWING OPEN only to electric customers of Pacific Gas and Electric Company. Drawing is not open to electric industry employees.

You may enter the drawing only once—duplicate entries will be disqualified.

Gifts include delivery and normal service warranty. Installation will be at winners' expense. Winners will be drawn by a committee for the Northern California Electrical Bureau at a drawing on March 28, 1958. Decision of the committee will be final.

Entry blanks and complete rules at participating dealers or P. G. and E.

Deposit entry with
a dealer selling one or more
of the following brands:

ABC	General Electric	RCA-Victor
Amana	Gibson	RCA-Whirlpool
Arvin	Hamilton	Shetland
Blackstone	Hamilton Beach	Sub-Zero
Cavalier	Hoffman	Sunbeam
Chromalox	Hotpoint	Sylvania
Dominion	Insinkerator	Tappan
Dormeyer	Kelvinator	Thermador
Dumont	KitchenAid	Toastmaster
Easy	Manning-Bowman	Universal
Electromode	Maytag	Waste King
Fedders	Monarch	Wesix
Fostoria-Eskimo	Oster	West Bend
Fowler	Packard-Bell	Westinghouse
Frigidaire	Presto	Zenith

Electricity is Modern Living's biggest bargain ...it helps you live better for just pennies a day

P·G and E·
Pacific Gas and Electric Company

SOUTHERN SAN MATEO COUNTY'S LEADING NEWSPAPER

THE RECORD

DALY CITY...COLMA

Published Weekly

NATIONAL EDITORIAL ASSOCIATION 1958 AFFILIATE MEMBER

Formerly the Daly City Record

Entered as second class matter March 30, 1922, at the Post Office of Daly City, California, under the Act of March 30, 1879.

Published Weekly ..... $3.00 per year
3317 San Jose Avenue Telephone PLaza 5-4321

Marchbanks Enterprises, Inc. ..... Publisher
Harold P. Bradshaw ..... Editor

Letters To The Editor

Reader 'Blames' Three Trustees In Weibel Case

Dear Editor:

The "humility" that has been subjected upon Superintendent Weibel by the "surprise action" of three trustees of the elementary school district, puts many of us to shame.

A man who took over the reins of this district when things were in a fine mess and who has worked hard and diligently to overcome the many shortcomings he found when he came here—to be tossed out of his position as superintendent when his good works have finally begun to show results and many of the problems having been overcome to where we are getting back to normal schooling for our children—such action by the trustees is uncalled for.

A leader in any organization is only as good as those chosen to give him aid and support, and if these three trustees find fault with the administration of the school district, they certainly should not take any bows—and yet, they cast the first stone.

Before drastically taking such unfair action, they should have been taught a lesson from the South San Francisco mess and squabbles; or maybe they have become press hungry, and to get their names in print, they have brought our school district into the lime-light, and I might add, a smudgy one.

Sincerely,
ROY ARNESON
202 88th street
Colma, Calif.

MASS MEETING SET IN SF TO FIGHT FREEWAY

The Property Owners Association of San Francisco, spearhead of the fight against the proposed route of the Western Freeway, will hold a public mass meeting in the auditorium of the Herbert Hoover Junior High school, 14th avenue and Santiago street, at 8 p.m. Monday, February 17.

The meeting will discuss recent deveiopments about the Western Freeway, chiefly the report of Wilbur Smith and Associates.

Chris McKeon, chairman of the association, announced that some public officials will be invited to tell the people directly about the city's position in the matter. "We are very much concerned" McKeon said, "about published reports indicating that there would be a long delay in the Western Freeway, promptly followed by Public Works Director Duckel's insistence that the Western Freeway would go ahead on schedule.

"The destruction of homes on Portola drive has brought hundreds more people into our association, and we intend to prevent similar destruction in the West Portal, Parkside, and the Sunset areas."

COUNTY OPENS ANNUAL 'HEART MONTH' DRIVE

Dear Mr. Bradshaw:

February is Heart Month.

Heart disease is the nation's number one killer. Through continuous research, and through public education on care of the heart, the San Mateo County Heart Association, together with the heart associations of America, is maintaining a full-scale offensive against this "Public Enemy No. 1."

The activities of the association, carried out by public spirited citizens of San Mateo county, are far too many to enumerate here.

During the month of February, we plan to supply you with articles of educational value to your readers on functions and care of the heart.

Since "San Mateo Heart" is affiliated with United Crusade, we will not conduct a "Heart Sunday" fund drive here. Our entire aim is to help the public help their hearts.

Thank you for your cooperation, now and in the past, for telling "the heart story" to your readers.

Sincerely,
JOHN S. BLUM
Executive Director

Stonestown Tri-Y Car Wash 'Success'

Dear Editor:

The Stonestown Silvertone Tri-Y group wish to thank the editors of the Daly City Record and Westlake Times, the Westlake Richfield Service Station, the Yellow Cab Co. of Daly City, and the several merchants of Daly City and Westlake who co-operated so whole heartedly to make our "Car-Wash" a huge success.

We girls had a lot of fun, and never a dull moment. We ended up with tired muscles, but best of all with sufficient money in our treasury to continue the charitable work to which we are dedicated.

Very truly yours,
Jacqueline Blank,
Secretary, Silvertone Tri-Y

MENDOSA ENDS BANK TRAINING

Lawrence C. Mendosa of Westlake has completed the supervisory development program at First Western Bank and Trust company. The conference, held at the San Francisco head office of the statewide banking system during the week of January 27 through January 31, is a part of the staff training program conducted by the bank.

Mendosa is with the auditing and inspection department at First Western's administrative headquarters in San Francisco, and lives at 90 Forest Grove in Daly City.

ARIZONA

Arizona, according to the National Automobile Club, is 42 per cent desert, 25 per cent grassland, and 33 per cent forest.

Field Of Nine In Pacifica Council Race

At least nine candidates—one a woman—are expected to be in the running for three city of Pacifica council seats on election day, April 8.

Deadline for hopefuls to file nomination papers is this Thursday noon at Pacifica city hall. Unregistered voters have until 5 p.m. the same day.

At press time, incumbent Harold Feyge, Mrs. Henrietta Whitney, wife of the Pedro Valley postmaster; and B. D. Hembree had filed. Ready to again toss their hats into the race also are incumbents Don Miller and Gerry Schumacher, and Floyd E. Cox, Charles Bublak, Walter Campbell and Philip San Filippo.

The successful trio will serve for four years. Terms of Mayor Jean Fassler and Councilman George Mason expire in 1960.

CSAA To Open W'lake Branch Office Monday

The Westlake district office of the California State Automobile Association in Daly City will open its new and larger quarters at 219 Southgate avenue next Monday. The new location is two doors west of the post office in the southwest area of Westlake shopping center.

Porter S. Sesnon, CSAA director from San Mateo county and a past president of the AAA motorists' organization, will conduct brief opening ceremonies at 9 a.m. In attendance will be: Joseph J. Verducci, mayor, and Sanford Vickers, vice-mayor; Vincent Murphy, president, and Peter J. Markovich, managing director Daly City Chamber of Commerce; U. R. Kendree, managing director, Westlake shopping center; B. Ponceta and John Doelger, vice-presidents, Henry Doelger Builder, Inc.

The one-story building is a newly-constructed frame structure and is fully equipped as a modern service center for motorists. The floor space is 2880 square feet which will relieve the cramped conditions now existing in the present office at 20 Park Plaza. Off-street parking facilities will be available for members who visit the new office on business.

CSSA membership in the district is one of the fastest growing in the motorists' organization. The first Westlake office was opened as a branch in 1952 and was made a full-fledged district office in July 1956.

HIGHWAY PATROL URGES DRIVERS TO HEED SIGNS

"Heed traffic signs and signals if you want to avoid traffic troubles, warns the California Highway Patrol.

"Traffic signs and signals are definite aids to safe driving if they are obeyed," stated Patrol Commissioner B. R. Caldwell. "Drivers who habitually 'fudge' a little by slipping through a stop sign controlled intersection, jump traffic lights, keep the speed well above the posted limit in controlled areas and otherwise disregard traffic signs are frequently involved in traffic incidents and accidents.

"Traffic signs are the result of studies showing a need for some type of control or direction to avoid congestion or potential accident situations," Caldwell said. "The Patrol enforces the regulations regarding these signs and signals as a cooperative action to insure the effectiveness of these devices.

"Drivers and pedestrians are urged to be alert for traffic signs and signals and prepared to obey them," he continued. "Proper respect for these safety aids will help keep traffic moving freely and with less possibility of accident."

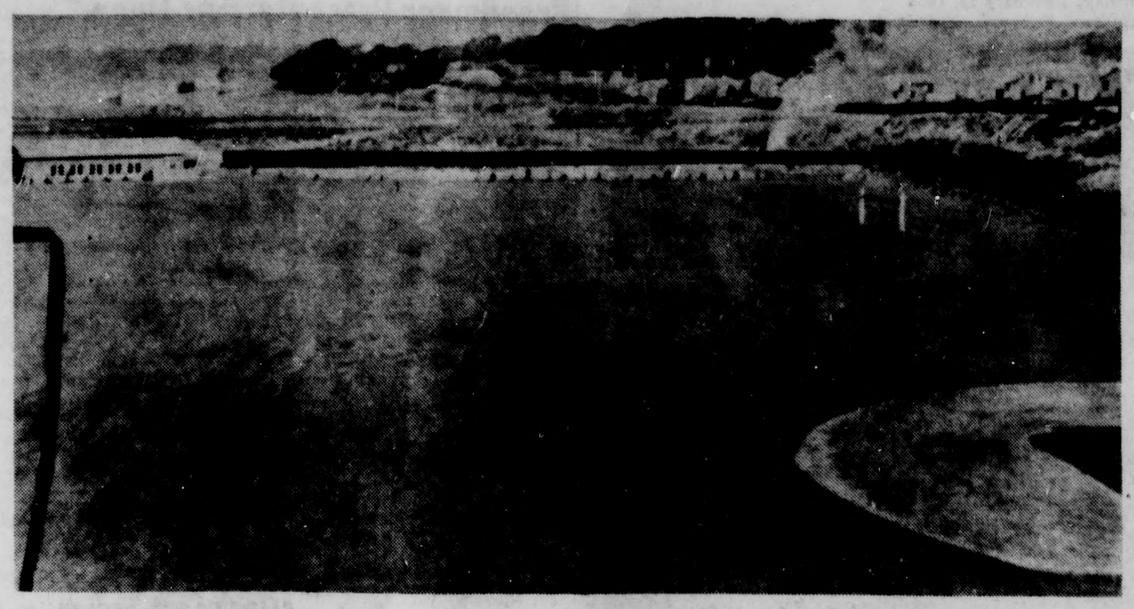

HEAVY LINE shows portion of Westlake park involved in the city's 25-year, joint use agreement with Jefferson Elementary school district for recreation purposes, which got preliminary council approval Monday. Students at the K-6 school to be built on 7½ acres of the adjoining basin property will utilize the park portion during school hours for playground area.

17 Booths Planned For 2nd Annual 'Westlake Festival' To Aid Church

With les than three months to go, the Westlake Festival Committee of Our Lady of Mercy Church has announced that the festival will have approximately 17 booths in operation during the four days, May 1 through 4.

The committee held their regular monthly meeting under the direction of chairman Edward O'Donnell to discuss the progress of each chairman.

Joint secretaries for the festival committee are Mrs. Betty Freeley and Mrs. Lois Swanson. The treasurers are Robert Martini and John Loof, who have the important and rather hectic job of keeping the budget balanced.

Floor chairmen, Mrs. Eugene Luttringer and Dino Tonelli, gave a report on the activities of the chairmen of all the booths for the festival. The chairmen, along with their co-chairmen are giving much time to equip the individual booths with an adequate supply of merchandise.

The committee also announced that all parishioners were sent tickets this week, on the investment which will be for the building fund of Our Lady of Mercy.

Additional tickets may be obtained by calling Mrs. Byron Davenport or Edward Glischinski at PL 5-1790 or PL 5-2178.

The chairman, Mrs. Frank Kelechava, has announced that the chairmen for the dinner to be held during the festival are Mrs. Hans Hemmerle and Victor Scatena. The dinner, one of the highlights of the festival, will be held this year on Saturday evening, May 3, in the school on Elmwood drive in Westlake. Mrs. Kelechava also announced that the next pre-festival event, to be held by the women of the parish, will be a rummage sale at Larkin Hall in San Francisco, on March 27.

A refreshment booth will again be in operation during the festival and will be under the supervision of Mrs. Michael Egan Jr.

UC Pair Guest Speakers For Westmoor PTA

The February 20 evening meeting of Westmoor High School PTA will feature guest speakers Dr. Helen Goffman and Dr. John Hutchings, staff members of the University of California Mental Health department.

Questions submitted by parents at the January PTA meeting will be answered by the visitors. The audience also is encouraged to participate in the question and answer period.

Last meeting of the Westmoor unit featured a panel discussion by students on home and school relationships.

Next week's PTA session starts at 8 p.m.

Chamber Meeting

Board of directors of the Chamber of Commerce will meet this Thursday noon at Westlake Joe's, announces Peter Markovich, managing director.

Judea Men Plan Symposium On Health Problems

The Men's Club of Congregation Judea of Westlake will sponsor a symposium on "Adult Health Problems," on Wednesday, February 19, at 8:30 p.m. in the Temple House, 95 South Mayfair avenue.

A panel of five medical specialists (all members of the congregation) will discuss the broad range of health problems and recent medical developments of great interest to men and women. Members of Men's Club, their wives and friends are invited to attend. A social hour and refreshments will follow.

The Men's Club have announced plans for a Purim ball to be held Saturday, March 8, 8:30 p.m., at Westlake auditorium. Music will be furnished by Charlie Stern's orchestra.

At Friday evening services, February 14, 8:30, Rabbi Irving F. Reichert will officiate at the naming of the daughter of Mr. and Mrs. Richard Cornfield. Mrs. Cornfield will kindle the Sabbath Lights. "The Wilingness Is All" will be the topic of Rabbi Reichert's sermon.

Special Services Offered Veterans By Local Office

Jacob Frisch, Veterans Employment representative of the California Department of Employment, announces that their office is continuing to offer special services to veterans.

These include priority in referral to qualified veterans and employment counseling to assist veterans in evaluating their aptitudes, experience, and training, in light of current and prospective job opportunities. The department is also in a position to recommend additional training for veterans, and for adoption of practical plans for obtaining such employment.

The local office can also advise veterans relative to service available through other public and private agencies and can also advise about job openings locally and in the area. Veterans in need of employment are invited to contact the state office at 437-A Grand avenue, South San Francisco.

Sid Swanson Wins Westmoor Balloting

All-around athlete Sid Swanson is new student body president at Westmoor High school, according to election results released today.

Others chosen: Marty Knedel, vice president; Allene Downey, secretary; Mike Silberstein, treasurer; Rick Sweitzer, judge, and Ron Bosc, publicity commissioner.

Appleton Heads Bar Association

Hartley Appleton, Westlake attorney and elementary school board chairman, is new president of the North San Mateo County Bar Association—the group instrumental in getting a Superior Court branch started in South San Francisco.

Appleton succeeds Conrad Reisch of South San Francisco. Covering communities from Millbrae north to Daly City, including Pacifica, the association has a membership of 34.

Other newly elected officers: Warren Sapiro, South San Francisco, vice president; Jose deLarios, South San Francisco, secretary-treasurer; William B. Hanna, Daly City, and John Ertola, South San Francisco, directors.

17th CCPT Sets 31st Birthday Fete In Pacifica

Seventeenth District, California Congress of Parents and Teachers, will observe the 31st anniversary of its founding and the 61st of the National Congress of Parents and Teachers with an all-day meeting, commencing at 9:30 a.m., Thursday, February 20, at the Linda Mar school in Pacifica, with 13 of the 16 past presidents as honored guests.

Luncheon will be served at noon by women of Linda Mar, Vallemar and Pedro Valley PTAs, under the direction of Mrs. D. K. Lucas.

Speaker of the day will be Dr. Gary Heymann, clinical psychologist associated with the San Mateo county child guidance and consultation service, who will talk on "The Courage of Our Convictions."

Mrs. Stuart Kirton of Belmont will describe the outstanding achievements of each past president's administration as she is introduced. Mrs. Lester Nettle of San Mateo will present an honorary life membership to an outstanding worker in behalf of youth, in whose name the district will make a $25 gift to the California Congress' scholarship, fellowship and loan fund.

Others working on the meeting are Mrs. Philip Morse of San Carlos, parent and family life education director; Mrs. Foriest Cunningham of Daly City, organization department director; Mrs. Alfred Neff, hospitality chairman. Mrs. R. J. Deremer, FI 5-4544, Mrs. Cunningham, PL 5-5783, Mrs. Ira Lee EM 8-7806, and Mrs. R. E. Todd, DA 5-7374, are accepting luncheon reservations.

Children of the Linda Mar Glee club will sing.

The Town Record

By Roy Hurlbert

Altar-bound ART COLVIN won't be discouraged by the floods of fans streaming into swamped Seals stadium to see the GIANTS. The DC house-seller has purchased a block of box seats—for each and every home game.

For folks who care about such things: Westlake in Chinese is "saiwoo." We didn't learn this during our Hong Kong visit, but were enlightened by manager of Westlake Chinese take-home eatery. The man is planning one of the Peninsula's most deluxe chop-chop restaurants in Doelgerville.

Council—hopeful Bob St. Clair, 270-odd pounds of 49er muscle, almost scared the Harlem Globetrotters to death Friday night when he romped with the pro cagers at the Cow Palace. Next night in Oakland, Bob sat on the bench ('Cept for one free throw try in street clothes). Seems he sprained his ankle the evening before. The Trotters got off easy.

Scuttlebutt has it that SAM PEEPLES, the Colma author of Westerns, is about to pack his bags for a new stint as TV writer. His pen-name is BRAD WARD. Guy should do OK, too. Haven't seen a non-Western on video for quite a spell.

Westmoor High's Bob Doane Bids For Scholarship

Robert M. Doane, 17-year-old senior at Westmoor High in Daly City, has been named one of two zone winners from San Mateo county in the current scholarship awards program being sponsored by the Bay Area Engineer's Week Committee as part of the forthcoming observance of Engineers' Week, February 16 to 22.

Doane, along with eight other zone winners throughout the Bay Area, will be eligible for a $500 first-place scholarship award or one of two $300 awards to be given to runners-up in the program.

Doane lives with his parents, Mr. and Mrs. Cy Doane at 424 Inverness Drive, Sharp Park. Other San Mateo county winner is Alfred D. Forbes, 16, of 468 Second avenue, Redwood City, a senior at Sequoia High school.

Movies On Russia To Highlight Demo Meet In Westlake

Color films will be shown at Westlake school on Wednesday, February 19, by Dr. Henry Mayer of Redwood City at a joint meeting of 25th Assembly District Democratic Clubs.

Dr. Mayer took these films in 1956 during a 22-day stay in Russia, which included 10 days in Moscow. The remaining time was spent in Odessa, Yalta, Rostov, and Stalingrad. The Mayer family traveled a total of 3000 miles by plane, train, ship and car inside Russia, interviewing people in factories, schools, hospitals, collective farms, scientific institutes, and universities, and getting a cross section picture of Russia today.

The films have been shown to church groups, Rotary clubs, and on KQED.

Separate business meetings of the Democratic clubs participating will precede showing of the films and will begin promptly at 8 p.m. Clubs attending will be the Coastside Forum, the South San Francisco Democratic Club, the Teen Dems Club of Pacifica, and the host club, the North End Club of Daly City. The program will begin at 8:30, and the general public is invited.

Mesdames Cohn, Moses Get Honorary Life Memberships For PTA Efforts

With a big blue, white and gold cake, awarding two Honorary Life Memberships, community singing, and entertainment, Westlake-Oylmpia PTA celebrated Founders Day last Thursday at Westlake school.

Special guests from the administrative office of the Jefferson Elementary School District were Mr. and Mrs. H. Z. Weibel, Dr. and Mrs. Vinton Stratton, Mrs. R. Fisher, librarian; and Mrs. Helen Delafield, school nurse. Miss Elizabeth Kennedy, principal of Westlake school; Miss Marjorie Tobias, principal of Olympia; Miss Eleanor Zenovich principal of Colma K-6; and Mrs. Foriest Cunningham, director of organization for 17th District PTA were also guests. Miss Kennedy introduced Mrs. Patricia Sadler, new teacher at Westlake, and Miss Tobias introduced two new teachers at Olympia, Mrs. Kathryn Gerdes and Miss Jane Cain.

Past and present PTA presidents and Honorary Life Members attending this event included Mr. and Mrs. Harry Bosberry; Mrs. G. Pfotenhauer; Mrs. Howard Dunbar, president of Westmoor PTA; Mrs. Fred A. Smith, president of James L. Snell PTA, with a member of her board; Mrs. Wallace Clark, president of Woodrow Wilson PTA.

The Founders Day program was planned under the chairmanship of Mrs. Jack Hurt, who pinned corsages on her guests. The evening began with the pledge of allegiance led by Mrs. Armand Carrara, followed by invocation with Rev. Milam of the First Baptist Church of Westlake.

During a short business session, Mrs. Bobby Cohn presiding, Mrs. William Pengra, ways and means chairman, was complimented on the successful hot dog sales and Mrs. Wilson Schutte was congratulated for her handling of the "Pinnocchio" ticket sales. Mrs. Don McFeeters, nominating committee chairman, announced she is still receiving names for candidates for next year's PTA offices.

Charles Becker, past Honorary Life Member of the PTA and this year's committee chairman for the selection of new Life Members, was introduced by Mrs. Cohn and greeted with the singing of "Happy Birthday" in honor of his own birthday that day. Becker named Mrs. James A. Moses and Mrs. Bobby Cohn to receive Honorary Life Memberships in recognition of their work in the community as well as in PTA.

Mrs. Moses, this year's chairman of room representatives, has served as ways and means chairman in the past and has been active in many other capacities for the eight years she has lived in Westlake. She has assisted in community fund drives, served as Cub den mother, helped with schoolroom decorations, and been "available" whenever needed.

Mrs. Cohn, president of Westlake-Olympia PTA, last year received the state Gold Seal award for her work in sales of the PTA national publication and has been active in community projects including B'nai B'rith, Temple Judea Sisterhood, and the Salvation Army.

Following the Honorary Life Membership presentation, Francis Beukers led community singing, Mrs. Howard Dunbar then spoke briefly of the significance of Founders Day and the PTA symbol, the oak tree, indicating strength with the cooperation of the national, district, and local organizations represented by the roots, trunk, and branches of the oak tree.

Mrs. Ada R. Beveridge of College of San Mateo amused all with her monologues on children and family life. She assumed each character graphically in skits including "Discipline — or How To Protect Yourself" and an excerpt from "The Fourposter." Her characterizations were so true-to-life and so well received that she has been requested to appear for the PTA parent-education session at a time to be announced.

'STEAK PIT' owner Dave Ludwig isn't leaving town on the rods, folks. He's taking a dry-run ride on this 50-year-old Petaluma and Santa Rosa Railroad "Caboose which will become a part of the "Colonial Drive In" when it re-opens. The "new dining car" will give an historic touch to Ludwig's enterprises.

THE RECORD photo

DISCUSSING plans for the Spring Program of the YWCA are members of the YWCA Committee for North San Mateo County. (Left to right) Mrs. William Hofmann (chairman), Miss Pat Tiggard (director), Mrs. Howard Doers, Mrs. Harry Colin, and Mrs. Betsy Carpenter.

THE RECORD photo

JOLLY time is had by all in the YWCA Cooking Class which meets in the Daly City War Memorial Building. Instructor Helen McCollister (center) lets students, Mrs. Harry Colin and Mrs. Fred Tarens, taste the results of a new cookie recipe.

Broadmoor Presbyterians Open Series of Communicants Classes

A series of six weekly communicant classes have been instituted at the Broadmoor Presbyterian church, on Sunday evenings, from 7 to 8 o'clock. The first of the series was held last Sunday. In addition, a class for junior high and high school age youth is held on Saturday morning, from 9:30 to 10:30.

According to Rev. Herbert C. Tweedie, minister of the 87th Street church, the classes are primarily for the instruction in Christian doctrine of new and prospective members, and their children, pointing toward the reception of new members at the 11 a.m. service on Palm Sunday, March 30.

Tweedie further noted the installation of Sunday School teachers for the new 11 a.m. to noon session. New teachers are: Nursery—Mrs. Oscar Anderson, leader, aided by Mrs. Erma de Martini, and Mrs. W. R. Rush; Kindergarten—Mrs. Eleanor Raymond, leader, with Mrs. Helen Freeman, Mrs. Ruth Quieser, Mrs. Claire Meushow, and Mrs. Louise Hixon; Primary—Mrs. Elizabeth Arntz, leader, with Mrs. Gladys Burke Mrs. Yvonne Peters, Mrs. Minnie Stromgren, and Mrs. Doris Plant; First Junior—Miss Frances Rossio, leader, aided by Miss Beth Brownlee, and Miss Paula Madsen. All Sunday School teachers are undergoing a series of training sessions at the San Anselmo Seminary on Monday evenings in February.

The Broadmoor church will participate in the annual Basket Supper, sponsored by the San Francisco Council of Churches, to be held Friday evening, February 14, at SF Civic auditorium. A special section has been reserved for the friends and members from Colma, to eat their basket lunches, and to hear the speaker of the evening, Dr. Norman Vincent Peale, internationally-known minister and author.

The Board of Elders have voted to participate fully as a church in the forthcoming Billy Graham Crusade, at San Francisco Cow Palace, for a six weeks period. The church will offer help with choir members, ushers, counsellors to those who come forward, and secretarial and clerical help during the campaign. Chairman for the Broadmoor church's participation will be R. Paul Elliott, head of the Membership and Evengelism committee, assisted by Mrs. Sibine Fairbanks.

Mid-week Services Open Lent Season At Bethel Lutheran

The Lenten season will be observed at Bethel Lutheran church, 2525 Alemany boulevard, with special mid-week services every Wednesday evening at 8 o'clock, beginning with Ash Wednesday, February 19.

The Rev. Herbert P. Schroeder will deliver a series of meditations on the theme: "Were You There?"

Two services will be conducted next Sunday morning at 8 a.m. and 10:45 a.m. The Pre-Lenten message is entitled: "The Neglected Commandment." The Senior Choir will sing under the direction of Robert Schuneman, organist and choir director.

Sunday School and Adult Bible Class are conducted at 9:30 a.m.

TERRY Carpenter is tickled with this game of "London Bridges" played with mother, Mrs. Betsy Carpenter, and Mrs. William Hofmann. Twins Marilyn and Mark Hofmann are equally pleased. This is a new series sponsored by the Westlake YWCA office called "Play Together" for mothers and preschool children on Wednesday mornings.

$5 MERCHANDISE CERTIFICATE ON ANY PURCHASE OF $25 $5

one certificate per sale

GALLI FURNITURE CO.

1200 Valencia St., S. F. MI 7-5111

OUR STORE WIDE 19th ANNIVERSARY SALE

Expires Feb. 28, 1958 Open Wed. Evenings

Something For Everyone

By The Staff Of The Daly City Public Library

Recently, I awoke early in the morning; the rain was falling on my roof like iron hail. The noise it made penetrated my brain like the sound of tom-toms and my spirits sank to low, low depths. But only for a few drowsy minutes until I realized that such rain is normal during February, and one must learn to live with it.

Actually the month of February does not have many admirers. Most of us feel as William Cullen Bryant when he wrote:

"Pale is the February sky,
And brief the mid-days sunny hours;
The wind-swept forest seems to sigh
For the sweet time of leaves and flowers."

There's one sure way to make February a gayer month. That way is to meet a few friends, those book friends—that is, who continually make life richer for all Americans. For example, there are the Almanacs. If you take the time to look, you will find in them pages and pages of useful information. Suppose you are going to have some people in for dinner and want a meal that will be different yet tasty. Go to "Information Please." There you will find menus that will make your mouth water, and the recipe for each dish. In 1955, this section contained menus and recipes from famous cafes; in 1956, it had those served on deluxe ocean liners; in 1957, many from the famous Waldorf-Astoria, and in 1958, several created for world famous celebrities. Imagine serving a meal that would please a White House guest! You can do it with the help of "Information Please."

Or suppose you're a student and your teacher asks you to write a paper on the British, French and Israeli invasion of Egypt. Look in your World Almanac for 1957. There you will find an excellent discussion that is not too long and yet is interesting reading.

Suppose you're a man interested in atomic energy projects. Go to the Almanacs. Nearly every one of them will give a list of projects along with the facts about each one.

And, there are picture books that make the rainy days of February melt away. In the Daly City Public Library, we keep those that are published for adults in a separate section. One of them is a complete baby book for fathers and mothers, another deals with successful entertaining at home. Still another shows the most famous cartoons of the twentieth century. Yet another is a profile of America, another tells the story of American science and invention. One whole set which is issued monthly like a periodical, illustrates history, thus enriching a subject that is dull to many students.

All of these books and many more are in both the Daly City Public Libary and the Westlake-Broadmoor branch library. All may be taken home; and all are guaranteed to make Febuary or any other month more interesting.

Dad In Beating Case Must Face Superior Court

Judge Thomas Bocci Monday in muni court ordered Joseph Bedard held to answer in superior court on a charge of feloniously beating his 10-year-old stepdaughter, Susan, a student at Pedro Valley school.

Free on $2000 bail, the 34-year-old sheet metal worker will be arraigned February 24.

Monday's preliminary hearing ended quickly when Susan's half-sister, Pamela, 7, admitted to Bocci that her mother, 26, had "coached' her into saying that she (Mrs. Bedard) had administered the vicious whippings. Pamela testified that Susan was beaten only by her father.

Badly bruised, Susan touched off the sensational story last week when she wrote a letter to Mrs. Thelma Sherwood, secretary at Pedro Valley school, asking that the woman take her home because she was being continually whipped by her stepfather.

THE LARGEST ANIMAL

The largest wild land animal on the North American continent, according to the National Automobile Club, is the bison or buffalo.

Congregation Judea Sets Program For 'Brotherhood Week'

Congregation Judea will join thousands of other religious organizations in the United States for the annual observance of "Brotherhood Week" commencing this Sunday.

The 1958 theme is "Brotherhood for Peace and Freedom."

This annual event is sponsored by the National Conference of Christians and Jews. President Eisenhower is honorary chairman. Rabbi Reichert was one of the organizers of the San Francisco branch.

One of the outstanding features of Brotherhood Week observance is the exchange of pulpits between Protestant and Jewish clergymen. This Sunday morning at 11 o'clock, Rabbi Reichert will preach at the services of the Temple Baptist church, 3355 Nineteenth avenue. His subject will be "Let's Get Religion Into Circulation."

On Friday evening, February 21, Rev. Magnus G. Berglund of the Temple Baptist church will occupy the pulpit of Congregational Judea in the Temple House. All Jews and Christians in the community are cordially invited to both services.

Wasserman Selected 'Man Of The Year'

Westlake office of Occidental Life insurance company today revealed that agent William Wasserman, who lives at 866 North Mayfair avenue, has been named the local branch's "Man Of The Year" as its leading salesman during 1957.

Michael Kack, manager of the branch at 375 South Mayfair, made the announcement.

PASSENGER CARS

An estimated 56,101,000 passenger cars were registered in the United States on December 31, 1957, reports the National Automobile Club.

MAKING a rough sketch for the Watercolor Painting Class is Mrs. Betsy Carpenter, helping Mrs. Howard Doerr. This YWCA class is held in the Daly City War Memorial Building on Thursdays, 8-10 p.m., and is open to both men and women.

When you stop in to see the new 58 Thunderbird ...take a few minutes more—you may WIN

FREE a new 58 FORD or $1000 in Cash

2nd Prize—$500 in cash

THIS IS THE CAR
58 Ford Custom 300

HERE'S ALL YOU DO:

– Drive a car or truck of which you are the registered owner into the Ford dealership nearest you in Alameda, Contra Costa, Marin, San Francisco, San Mateo, Santa Clara, Solano or Sonoma County.
– Let the Ford dealer give you his bonus-event appraisal on your car.
– Take a test-drive in a new 58 Ford.
– Complete in 25 words or less the following: "I like the 1958 Ford because..."

FEBRUARY 13 through MARCH 1 only!

FORD DEALERS IN THIS AREA HAVE $10,000,000 WORTH OF CARS AND TRUCKS READY TO SHOW—READY TO GO—DURING THIS BONUS EVENT! GET YOUR APPRAISAL AND TEST-DRIVE TODAY!

ENTER NOW AT

NEVILLE FORD

Sales & Service

7360 Mission Street, Daly City PL 5-4313

HERE ARE THE RULES:

1. Entrant living in one of the following California counties must drive car or truck registered in his name to a Ford dealer in one of these counties: Alameda, Contra Costa, Marin, San Francisco, San Mateo, Santa Clara, Solano or Sonoma.
2. Ford dealer must give entrant an appraisal of his car.
3. Entrant must take a test-drive in a 1958 Ford.
4. Entrant must complete the following statement in 25 words or less: "I like the 1958 Ford because..."
5. Entry period is from February 13, 1958 until the close of business, March 1, 1958.
6. Appraisal, properly signed, must be deposited in deposit box in dealership.
7. Winning entrant will be chosen by impartial judges not later than March 7, 1958.
8. If winning name has taken delivery on a 1958 Ford car or truck during entry period, first prize will be a new 1958 Ford Custom 300 sedan; second prize will be $500 in cash. Delivery must be made by participating dealer. If winning name has not taken delivery on a 1958 Ford car or truck during entry period, first prize is $1000; second prize is $500.
9. This contest is not open to employees or families of National Fleet Accounts, the Ford Motor Company, Ford dealers and their advertising agencies.
10. Decision of judges will be final.

LEGAL ADVERTISING

Ordinance No. 464

An Ordinance of the City of Daly City imposing an Excise Tax on the storage, use or other consumption of tangible personal property.

The City Council of the City of Daly City does ordain as follows:

Section 1. DEFINITIONS. The following words and phrases, whenever used in this ordinance, shall be construed as defined in this section unless it appears from the context that a different meaning is intended.

A. "Sales price" means that total amount for which tangible personal property is sold, valued in money, whether paid in money or otherwise, without any deduction on account of any of the following:

(1) The cost of the property sold;

(2) The cost of materials used, labor or service costs, interest charged, losses, or any other expenses;

(3) The cost of transportation of the property prior to its purchase.

The total amount for which the property is sold includes all of the following:

(1) Any services that are a part of the sale;

(2) Any amount for which credit is given to the purchaser by the seller.

"Sales price" does not include any of the following:

(1) Cash discounts allowed and taken on sales;

(2) The amount charged for property returned by customers when that entire amount is refunded either in cash or credit, but this exclusion shall not apply in any instance when the customer, in order to obtain the refund, is required to purchase other property at a price greater than the amount charged for the property that is returned.

(3) The amount charged for labor or services rendered in installing or applying the property sold.

(4) The amount of any federal tax imposed upon or with respect to retail sales whether imposed upon the retailer or upon the consumer and regardless of whether or not the amount of federal tax is stated to customers as a separate charge, and the amount of any California State sales or use tax. (The term "gross receipts" includes the amount of any manufacturer's or importer's excise tax included in the price of the property sold, even though the manufacturer or importer is also the retailer thereof, and whether or not the amount of such tax is stated as a separate charge.)

(5) Transportation charges separately stated, if the transportation occurs after the purchase of the property is made.

B. "Use" includes the exercise of any right or power over tangible personal property incident to the ownership of that property; subject, however, to the following exceptions:

(1) It does not include the sale of that property in the regular course of business.

(2) It does not include the storage, use or other consumption of tangible personal property, the gross receipts from the sale of or the cost of which has been subject to sales or use tax under a sales or use tax ordinance, whether enacted in accordance with, or purporting to be in accordance with Part 1.5 of Division 2 of the Revenue and Taxation Code of the State of California by any other city and county, county other than San Mateo County, or city in this state, or enacted in accordance with the organic law of any such city.

(3) It does not include the storage or use of tangible personal property in the transportation or transmission of persons, property or communications, or in the generation, transmission or distribution of electricity or in the manufacture, transmission or distribution of gas in intrastate, interstate or foreign commerce by public utilities which are regulated by the Public Utilities Commission of the State of California.

(4) It does not include the use or consumption of property purchased by operators of common carrier and waterborne vessels to be used or consumed in the operation of such common carriers or waterborne vessels principally outside the City.

C. The word "storage", as used in this article, includes any keeping or retention in the City for any purpose except sale in the regular course of business or subsequent use solely outside this City of tangible personal property purchased from a retailer.

LEGAL ADVERTISING

Section 2. IMPOSITION AND RATE OF TAX. An excise tax is hereby imposed on the storage, use or other consumption in the City of Daly City of tangible personal property purchased from any retailer on or after the effective date of this ordinance for storage, use or other consumption in said City at the rate of one per cent (1%) of the sales price of the property.

Notwithstanding the foregoing provisions of this section, where the sales price of tangible personal property purchased for storage, use or other consumption in the City of Daly City, pursuant to a contract of sale actually executed in good faith prior to April 1, 1958, includes Daly City sales or use tax, the rate of tax applied shall be the rate in effect when the contract is executed.

Section 3. USE TAX LEVIED IN SAME MANNER AS STATE TAX. The tax hereby levied, except as otherwise herein provided, is levied in the same manner, to the same extent and under the same conditions as use taxes are levied pursuant to Part 1 of Division 2 of California Revenue and Taxation Code, known as the "Sales and Use Tax Law" as amended and in force and effect on April 1, 1958.

Section 4. ADOPTION OF STATE USE TAX LAW BY REFERENCE. EXCEPTIONS:

A. All of the provisions of the "Sales and Use Tax Law" as amended and in force and effect on April 1, 1958, except the provisions pertaining solely to the "Sales Tax" and Sections 6008, 6009, 6011, 6201 to 6204, inclusive; 6207, 6226, 6241 to 6246 inclusive; 6355, 6403, 6453, 7052, 7057, 7101, 7102, 7151, 7152, and 7153, are hereby adopted and made a part of this ordinance as though fully set forth herein, and all provisions of any other ordinance in conflict therewith are inapplicable to this ordinance and the tax hereby imposed.

B. The term "sale price" shall not include the amount of any California State sales tax or use tax.

C. All of the provisions of the "Sales and Use Tax Law" hereby adopted providing for the adoption of rules and regulations and for hearing on the part of the State Board of Equalization shall be performed by the City Council of the City of Daly City. All other provisions of the State "Sales and Use Tax Law" hereby adopted providing for the performance of official action on the part of the State Board of Equalization shall be performed by the City Clerk.

D. The City of Daly City shall be deemed substituted for the State of California whenever the State is referred to in said "Sales and Use Tax Law."

E. The City Attorney of Daly City shall be deemed substituted for the Attorney General whenever the Attorney General is referred to in said "Sales and Use Tax Law."

F. The Director of Finance shall be deemed substituted for the State Controller and State Board of Control whenever the State Controller or State Board of Control are referred to in said "Sales and Use Tax Law."

G. The County of San Mateo shall be deemed substituted for the County of Sacramento whenever the County of Sacramento is referred to in said "Sales and Use Tax Law."

Section 5. ADOPTION OF RULES AND REGULATIONS BY REFERENCE. The rules and regulations of the State Board of Equalization pertaining to the interpretation, administration and enforcement of the "Sales and Use Tax Law", insofar as applicable, shall apply to the interpretation of this ordinance until specifically abandoned by the rules and regulations adopted by the City Council pursuant to this ordinance.

Section 6. INTERPRETATION. The inclusion of any clause, portion or part of the "Sales and Use Tax Law," Part 1, Division 2, of the Revenue and Taxation Code of the State of California, verbatim in this ordinance shall not in or of itself be deemed to exclude any of the remaining provisions of said "Sales and Use Tax Law", that are made a part hereof by reference only.

Section 7. DUTY TO COLLECT TAX. Every retailer maintaining a place of business in this City shall apply to the Finance Director for authorization to collect the tax imposed by this ordinance. Any retailer not maintaining a place of business in this City may apply to the Finance Director for authorization to collect the tax hereby imposed. Upon receipt of any application in such form as required by him, the Finance Director, in the case of a retailer maintaining a place of business in the City, may authorize the applicant to make such collections and to forward the same to the Finance Director.

LEGAL ADVERTISING

Section 8. PERSONS LIABLE TO TAX. Every person storing, using, or otherwise consuming in this City tangible personal property purchased from a retailer, is liable for the tax; provided, however, no tax shall be due hereunder if the tax imposed by Ordinance No. 463 (sales tax) of the City of Daly City has been paid on the sale of such property. The liability of such a person is not extinguished until the tax has been paid to the City of Daly City except that a receipt from a retailer authorized pursuant to Section 7 hereof to collect the tax, given to the purchaser pursuant to Section 9 hereof, is sufficient to relieve the purchaser from further liability for the tax to which the receipt refers.

Section 9. COLLECTION OF TAX BY RETAILER. Every retailer who is authorized by the Finance Director to collect the tax imposed by this ordinance and who makes sales of tangible personal property for storage, use or other consumption in this City, not exempted under the provisions of this ordinance, shall collect the tax from the purchaser at the time of making the sale, or, if the storage, use or other consumption becomes taxable. Upon collecting the tax, the retailer, on demand, shall give to the purchaser a receipt therefor in the manner and form prescribed by the Finance Director. The tax so collected by the retailer shall be held in trust by him for the City and shall be paid to the City by the retailer in the manner and at the times elsewhere provided in this ordinance.

Section 10. SEPARATE DISPLAY OF TAX FROM LIST OR OTHER PRICE. The tax so collected by the retailer from the purchaser shall be displayed separately from the list price, the price advertised in the premises, the marked price or other price on the sales check or other proof of sale.

Section 11. PERSONAL PROPERTY TO WHICH TAX APPLIES. Except as otherwise specifically exempted, the tax hereby imposed applies to all tangible personal property located in this City and purchased from a retailer; provided, however, that if the retailer in good faith takes from the purchaser a certificate that the property was purchased prior to the effective date of this ordinance or was not purchased for storage, use or consumption in this City and has not been nor will be so stored, used or consumed, he shall be relieved of liability to collect and pay the tax. The certificate shall be signed by and bear the name of the purchaser and the place where such tangible personal property will be stored, used or consumed, the date of purchase, and shall be substantially in such form as the Director of Finance may prescribe.

Section 12. REGISTRATION OF RETAILERS. Every retailer selling tangible personal property for storage, use or other consumption in the City of Daly City and which retailer maintains a place of business in said City or acts through agents located in said City and which retailer is not licensed under the provisions of Ordinance No. 463, (sales tax) shall register with the City Clerk and give the name and address of such agent or agents and office or other place of business in the city.

Section 13. DUE DATE OF TAXES. Taxes imposed by this ordinance are due and payable to the City of Daly City on or before the last day of the month next succeeding each quarterly period, the first quarterly payment to be due and payable under this ordinance on or before the last day of July 31, 1958. The City of Daly City may require returns and payment of the amount of taxes for quarterly periods other than calendar quarters depending upon the principal place of or the nature of the business of the seller or retailer or may require returns and payment of the amount of taxes for other than quarterly periods.

Section 14. RETURNS. Each return filed by a retailer shall show the total sale price of the property sold by him during the report period in respect of which he collected the tax hereby imposed. Each return filed by a purchaser shall show the total sale price of the property purchased by him during the reporting period, in respect of which a tax is due under this ordinance. All returns shall also show the amount of the taxes for the period covered by the return and such other information as the City Clerk deems necessary to the proper administration of this ordinance.

Section 15. EXTENSION OF TIME, WAIVER OR COMPROMISE. The Finance Director shall have the power, for good cause shown, to extend for a period of not to exceed thirty-one (31) days the time for making any return or paying any amount required to be paid under this ordinance, when requested so to do in writing, before the same becomes delinquent. The Finance Director may, with the written approval of the City Manager, waive or compromise any penalty or interest that would otherwise accrue under the provisions of this ordinance. The Finance Director shall make and transmit to the City Council quarterly a detailed report of any sums so waived or compromised with the reason therefor.

Section 16. SCHEDULES FOR PAYMENT OF TAX. The City Council, by resolution, shall adopt rules prescribing methods and schedules for the collection and payment of the tax. Such schedules shall be so determined as to facilitate collection of this tax at the same time that the retailer collects the tax imposed under the California Sales and Use Tax Law and so as to produce an average tax return of one per cent (1%) on all purchases subject to the use tax.

Section 17. RESALE CERTIFICATE. The Finance Director may at his option accept a State of California Resale Certificate as evidence that any sale is not a sale for storage, use or consumption in the City of Daly City, or he may in his discretion require an affidavit from the seller setting forth such information respecting such sale as he deems necessary to determine the nature of such sale.

Section 18. DISPOSITION OF PROCEEDS. All monies collected under and pursuant to the provisions of this ordinance shall be deposited and paid into the General Fund of the City of Daly City.

Section 19. DIVULGING OF INFORMATION FORBIDDEN. No officer or employee of the City of Daly City having an administrative duty under this ordinance shall make known in any manner whatever the business affairs, operations, or information obtained by an investigation of records and equipment of any retailer or any other person visited or examined in the discharge of official duty, or the amount or source of income, profits, losses, expenditures, or any other particulars thereof, set forth or disclosed in any return or permit or copy thereof or any book containing any abstract or particulars thereof to be seen or examined by any person. However, the City Council may, by resolution, authorize examination of the returns by federal or state officers or employees or by the tax officers of this or any other city if a reciprocal arrangement exists. Successors, receivers, trustees, executors, administrators, assignees, and guarantors, if directly interested, may be given information as to the items included in the measure and the amounts of any unpaid tax or amounts of tax required to be collected, interest and penalties.

Section 20. FALSE AND FRAUDULENT RETURNS. No person required to make, render, sign or verify any report under the provisions of this ordinance, shall make any false or fraudulent return, with intent to defeat or evade the determination of an amount due and required to be paid hereunder.

Section 21. FAILURE TO MAKE RETURN OR FURNISH DATA. No retailer or other person shall fail or refuse to furnish any return required to be made or fail or refuse to furnish a supplemental return or other data required by the City of Daly City, or render a false or fraudulent return.

Section 22. PENAL PROVISIONS. Any person violating any provision of this ordinance shall be guilty of a misdemeanor, and on conviction thereof shall be punishable by a fine of not more than Five Hundred Dollars ($500.00), or by imprisonment for a period of not more than six months, or by both such fine and imprisonment.

Section 23. VALIDITY. If any section, subsection, sentence, clause, phrase, or portion of this ordinance is for any reason held to be invalid or unconstitutional by the decision of any court of competent jurisdiction, such decision shall not affect the validity of the remaining portions of this ordinance. The City Council of the City hereby declares that it would have adopted this ordinance and each section, subsection, sentence, clause, phrase, or portion thereof, irrespective of the fact that any one or more sections, subsections, sentences, clauses, phrases or portions be declared invalid or unconstitutional.

Section 24. That the City Clerk of the City of Daly City shall publish this Ordinance once in The Record, a weekly newspaper, published, printed and circulated in the City of Daly City, and this Ordinance shall take effect and be in force from and after thirty (30) days after its passage and adoption.

Introduced this 27th day of January, 1958.

Passed and adopted as an Ordinance of the City of Daly City, by the Council thereof at a regular meeting held on the 10th day of February, 1958, by the following vote:

AYES, COUNCILMEN Pacelli, Wilson, Verducci.

NOES, COUNCILMEN DeBernardi, Vickers.

ABSENT, COUNCILMEN None.

ATTEST:
Evelyn Mosman
City Clerk of the
City of Daly City
J. J. Verducci
Mayor of the City
of Daly City

Pub. Feb. 13, 1958

Organization Meet Called To Develop School 'Objectives'

Principals, deans, department heads and attendance supervisors will meet with School Supt. Edward Morgan this Thursday afternoon to organize a steering committee for developing a written "district educational philosophy."

Morgan has called the meeting after a conference with elementary superintendents last week, who unanimously agreed that the main educational objectives of each district be put in writing to inform parents what the schools are attempting to achieve.

Morgan said the work should be formulated by the teachers themselves, approved by the faculty, then presented to the boards of trustees for approval.

This Thursday's meeting will begin at 3:15 p.m. in the Jeff High School Teacher Conference Room.

Cake Sale Sunday

The Junior Catholic Daughters of Court St. Mary will present a Cake Sale this Sunday morning, beginning after the 8 o'clock Mass, in Our Lady of Perpetual Help parish hall.

LEGAL ADVERTISING

Resolution Calling General Municipal Election, Appointing Election Officers, Describing Voting Precinct, Locating Polling Place and Fixing Hours Polls Will Be Open, Etc.

RESOLVED: That pursuant to Law a General Municipal Election be held in the Town of Colma, County of San Mateo, State of California on Tuesday, the 8th day of April, 1958, for the election of two (2) members of the City Council, City Treasurer and City Clerk all members to be elected are to be elected for a full term to wit: City Councilmen (4) years, City Treasurer (4) years and City Clerk (4) years. And be it further resolved that City Clerk cause notice of said General Election to be given by posting (there being no newspaper published and circulated in the Town of Colma) not later than the 13th day of February, 1958, in at least three (3) public places within the Town of Colma, to-wit; upon the three (3) official bulletin boards a typewritten copy of Notice of Election, the offices to be filled thereat (full term) and general description of the voting precinct and location of polling place and such other matter as is required by law; and be it further resolved;

That there is one voting precinct which shall embrace and include all the territory within the limits of the Town of Colma which is the regular Town of Colma precinct established for State and County elections (there being one precinct in said Town) that the location of and the same is hereby fixed as the City Hall located on the West side of El Camino Real at Jewell Avenue and that the polls will be open between the hours of 8:00 A.M. and 6:00 P.M. on said day of Election; and be it further resolved;

That officers to have charge of said Election in and for said voting precinct be one Inspector, one Judge, and two Clerks and that the following named persons each of whom is an elector and resident of said Town of Colma are hereby appointed as such Election officers, namely; C. Hollingsworth, Inspector, Stella L. Jensen, Judge; Mrs. K. Martin and Mrs. Robina Parker, Clerks; and be it further resolved;

That the City Clerk publish a list of nominees of officers in alphabetical order and the respective offices for which they have been nominated not later than the 21st day of February to appear twice in successive weeks in Newspapers of general circulation published nearest to the Town of Colma. Said List shall be headed "Nominees for Public Office" in conspicuous type and be in form required by law; that said City Clerk procure the necessary voting booths and see that they are properly erected; that she also have the necessary ballots printed and secure the necessary ballot box, stamps, ink pads, voting list, roster, instructions, cards, affidavits of registration and index thereto, tally lists, returns, envelopes and all other necessary supplies and sees that they are properly distributed to the voting booth prior to the opening of the polls on the day of the election and she take such further action as may be necessary to carry these Resolutions into effect and for holding said Election.

Passed and adopted this 12th day of February, 1958.

Blanche Lagomarsino
City Clerk

(Pub.: Feb. 13, 1958.)

CONSULTING the proper source for cooking ideas are members of the OLPH Mothers' Club as they plan their big potluck dinner, February 22, in the school auditorium. From left: Mrs. Dorothy Peterson, potluck chairman; Mrs. Florence Johnston, Mrs. Gloria Holmberg and Mrs. Helen Fredericks. The dinner, starting at 6 p.m., will raise funds for new tables in the school library.

Earl Hethcoat photo

ARMY COLONEL IS SUICIDE IN BROADMOOR

A 43-year-old army officer, who reportedly threatened suicide many times, fulfilled his promise late Saturday night by firing a .45 caliber bullet into his right temple as his attractive wife sat beside him on the chesterfield at his Broadmoor home.

Victim was Lt. Col. Charles W. Hurst, of 751 87th street, who was scheduled to retire in March after 20 years in uniform. The career man was medical supply officer at Leterman hospital in San Francisco.

Officer George Carleton, Broadmoor police, was summoned to the house at 10:31 p.m. by Hurst's wife, Cecilia, 30. Explaining that they had been out for a few drinks that afternoon, followed by wine for dinner, she said she and her husband had quarreled and he produced the gun as they both sat in the front room. Mrs. Hurst, according to Police Chief Ray Savage, added that she hadn't paid much attention to his suicide threat since he had made similar statements before.

The couple had been married three years and lived in Broadmoor since his transfer from Korea in 1957. The victim had been married three times previously.

The body was taken to Community hospital in San Mateo for an autopsy. Funeral services are pending.

War Moms' Event

Members of Vista Grande Chapter 77, American War Mothers, will present a luncheon-whist on Thursday, February 20, at Fox Hostess house, 3455 Balboa street. Price is 65 cents and the public is welcome. Festivities begin at 12:30 p.m.

Information may be obtained by calling Mrs. Winifred Evans, president, PL 5-1359.

OBITUARIES

David Cuneo

Funeral services Wednesday at Lasswell's paid final tribute to David Cuneo, 71, of 1093 Hillside boulevard. A resident of Colma 20 years, he died Saturday at St. Mary's hospital after a long illness.

Survivors include his daughter, Mrs. Bernice Ferretti; a brother, Cellio Cuneo; a sister, Mrs. Selina Slattery, and one grandchild.

Interment was at Italian cemetery.

Carl Gruenwald

Carl F. Gruenwald, a construction worker of 133 Gambetta street, died on arrival at Junipero Serra hospital Saturday night after he collapsed in the kitchen of his home. He was 52 and had lived here 10 years.

He is survived by his wife, Evelyn; two sons, Carl Jr., and Jerry and two daughters, Jane and Priscilla.

Funeral is set this Thursday morning at Lasswell's, 8:30 o'clock. Requiem high mass is scheduled at OLPH at 9 a.m., followed by interment at Holy Cross cemetery.

JEFFERSON HI-LITES

Sue Champion

With

Maxine Tebeau

For the first time, the two executive boards from Westmoor and Jefferson held a joint meeting at Westmoor on January 23. The regular business was carried on and later refreshments were served and a tour of the school was taken.

The French club has elected new officers for the second semester. They are Barbara Balbi, president; Alberta Giannini, vice president, and Jim Wilson, secretary.

With the new semester, which started February 2, four new classes have been made available for students. They are: Romance Languages and Culture, taught by Mrs. Van Note; World Affairs, taught by Miss Jansen; World Trade, taught by Mrs. Bermudez, and Business Law, taught by Mr. Briggs.

Visiting various day nurseries around Daly City and Colma are members of the senior homemaking class. The girls take one morning during the week to visit the nurseries where they observe the small children at their activities. Nurseries that the girls have visited were Village Play School, Broadmoor Nursery, and Toyland.

A second Junior Statemen convention was held in Berkeley in January. The group going from Jefferson spent the first part of the day studying the law-making branch of the government and later they were entertained by a show, dinner and dance.

Those who attended were: Mr. Kambric and Miss Lekas, Maria Bocci, Marge Godfrey, Rita Figone, Wayne Hedryk, Lorie Larkin, Cathy Moresco, Carolyn Dennis, Bev Donahue, Joyce McCowan, Anita Burch, Alfreda Runge and Karen Easley.

St. Martin's Youth Pick Dodge Ridge For Monthly Trip

Dodge Ridge, located five miles above Sonora, has been chosen as the location for the monthly outing of the Young People's Fellowship from St. Martin's Episcopal church, on Saturday, March 1. Approximately 30 young people will be participating in the day's sports, chaperoned by Mr. and Mrs. Arthur Brown and Mr. and Mrs. Raymond Hunt. The group will leave from the vicarage at 94 Palmdale avenue early in the morning and plan to arrive back in Westlake during the late evening.

At a recent meeting of the YPF, Jed Cyr was elected president after the resignation of Dennis Stansfield. Other officers include Dave Bosberry, vice-president; Sue Damon, secretary, and Frank Blum, treasurer. Business meetings are every fourth Sunday at the vicarage, 94 Palmdale avenue, at 7 p.m. Teen-agers living in the area are invited to attend the meetings and participate in the monthly activities. For information, telephone Marilyn Hunt, PL 5-5572.

'Library Friends' Fete Chandlers

Friends of the Library are planning a reception to welcome Samuel Chandler, newly-appointed librarian for Daly City, and his wife.

The reception is to be held on Sunday, March 2, from 3 to 5 p.m. in the Doelger clubhouse in Westlake park.

City officials and civic leaders will attend to greet Mr. and Mrs. Chandler. The public is also invited to extend a welcome to the newcomers.

Ninth Church of Christ, Scientist

175 Junipero Serra Blvd. MO. 4-2098
SUNDAY SERVICES — 11 a.m. and 8 p.m.
Sunday School — 9:30 a.m. and 11 a.m.
Infants' Room open during Sunday a.m. service
Lesson-Sermon Subject Feb. 16
"SOUL"

WEDNESDAY evening services — 8 o'clock

READING ROOM, 2633 Ocean Ave. — DE 4-1422
Open weekdays 9:00 a.m. to 9:00 p.m.
Wednesdays 9:00 a.m. to 7:30 p.m.
Sundays and Holidays — 1:00 p.m. to 5 p.m.
ALL ARE CORDIALLY INVITED

Hear about sensational savings on new

FOAMING CLEAREX

On the Doug Pledger show, 6:30-10:00 a.m., on KNBC's afternoon dramatic shows, on "Road Show," 3:30-6:30 p.m.

For the best in radio entertainment throughout the day keep your dial at 680 on

KNBC

NBC Radio for Northern California

RUGS
or
Upholstery Dirty
CALL THE
RUG MEN
PL 5-5840
2750 Junipero Serra Blvd.

The Daly City Scavenger Company
Friendly Service
Basement Hauling
Rubbish and Garbage Collection
Xmas trees picked up if cut into 3-ft. lengths and tied.
PLaza 6-1130

PUBLIC AUCTION!!!
to be sold on premises --

Saturday, Sunday only . . . . . Feb. 15, 16
Auction Starts 11 a.m. sharp

We are auctioning off $30,000 worth of Merchandise, many, many national brands

* FURNITURE * T.V.
* APPLIANCES * HI-FI SETS
* TOYS * DINETTE SETS
* RADIOS

AND HUNDREDS OF OTHER ITEMS FROM OUR REGULAR STOCK

Saveway Furniture & Appliance
2123 Junipero Serra. Daly City

AUTO REGISTRATIONS

An estimated 67,231,000 motor vehicles were registered in the United States on December 31, 1957, reports the National Automobile Club.

LEGAL ADVERTISING

NOTICE BY COUNTY CLERK

Application No. 10-1958

NOTICE IS HEREBY GIVEN, pursuant to the provisions of Chapter 4 of Division V, Part Two of the San Mateo County Ordinance Code, that an application for a permit to operate a Cardroom, two tables, at 17 San Pedro Road, Colma, California, in accordance with restrictions and provisions of said Ordinance Code, was filed with the County Clerk on the 3rd day of February, 1958 by: Nilo Simonini, 130 Reiner Street, Colma, Calif.

NOTICE IS HEREBY FURTHER GIVEN, that said application has been set for hearing before the Board of Supervisors in their Chambers in the Hall of Justice and Records at Redwood City, California, Tuesday, March 4, 1958, at 10:00 A.M. o'clock, at which place and time all persons interested in said application may appear and be heard either for or against the issuance of such permit. Written protests may be filed with the Clerk any time before said hearing.

IN WITNESS WHEREOF, I hereunto affix my hand and official seal this 3rd day of February, 1958.

(SEAL)
JOHN A. BRUNING
County Clerk and ex-officio Clerk of the Board of Supervisors.
(Pub.: Feb. 13, 20, 1958.)

LEGAL ADVERTISING

CERTIFICATE OF INDIVIDUAL TRANSACTING BUSINESS UNDER A FICTITIOUS NAME

No. 5362

KNOW ALL MEN BY THESE PRESENTS:

That I, the undersigned, Roy Louis Tesch, do hereby certify:

That my name in full is Roy Louis Tesch and that my place of residence is 187 Acacia Street, Bayshore City, California.

That I am transacting business in the State of California under the fictitious name and style of Roy Louis, a Licensed Real Estate Broker, and that I am the sole owner and proprietor of said business; that the principal place of business is 1999 Junipero Serra Blvd., in the City of Daly City, County of San Mateo, State of California.

IN WITNESS WHEREOF, I have hereunto set my hand this 28th day of January, 1958.

ROY LOUIS

STATE OF CALIFORNIA,) ss.
County of San Mateo)

On this 28th day of January in the year one thousand nine hundred and fifty-eight, before me WILLA KIRSTE, a Notary Public in and for the County of San Mateo, State of California, personally appeared ROY LOUIS, known to me to be the person whose name is subscribed to the within instrument, and he duly acknowledged to me that he executed the same.

IN WITNESS WHEREOF, I have hereunto set my hand and affixed my official seal at my office in the County of San Mateo, the day and year in this certificate first above written.

WILLA KIRSTE
Notary Public in and for the County of San Mateo, State of California.
My Commission expires: 11/10/59
(SEAL)
(Pub.: Jan. 30; Feb. 6, 13, 20, 1958.)

LEGAL ADVERTISING

NOTICE OF HEARING PETITION FOR PROBATE OF WILL AND FOR LETTERS TESTAMENTARY

No. 25453

IN THE SUPERIOR COURT OF THE STATE OF CALIFORNIA IN AND FOR THE COUNTY OF SAN MATEO

In the Matter of the Estate of
G. W. WEBB
Deceased.

NOTICE IS HEREBY GIVEN that MIAMI WEBB has filed herein a PETITION FOR PROBATE OF WILL AND FOR LETTERS TESTAMENTARY reference to which is hereby made for further particulars, and that the same is hereby set for hearing by the Court on Wednesday, February 26, 1958 at 9:45 a.m., in the Department of the Presiding Judge of the above entitled Court, in the Hall of Justice and Records, Redwood City, California.

ALL PERSONS INTERESTED ARE NOTIFIED to appear at the time and place mentioned in this notice and show cause, if any they have, why the order should not be made.

Dated January 27, 1958
JOHN A. BRUNING,
Clerk of said Court
By MAYBELLE C. BROWN,
Deputy Clerk
(ENDORSED)
FILED JAN. 27, 1958
JOHN A. BRUNING, Clerk
By MAYBELLE C. BROWN,
Deputy Clerk
JOHN A. PUTKEY
Attorney at Law
6654 Mission Street
Daly City, California
Telephone: PLaza 5-4900
Attorney for Petitioner
(Pub.: Jan. 30; Feb. 6, 13, 1958)

IMPORTED CARS

The United States imported 190,000 foreign-made automobiles during 1957, reports the California State Automobile Association.

CARBURETOR MIXTURES

Carburetor mixtures that are too lean or too rich will cause the engine to overheat, points out the National Automobile Club.

LEGAL ADVERTISING

NOTICE OF TRUSTEE'S SALE

(228936)

On Wednesday, the 12th day of March, 1958, at the hour of 10:00 o'clock A.M., of said day, in the office of City Title Insurance Company, at 2426 Broadway, in the City of Redwood City, County of San Mateo, State of California, CITY TITLE INSURANCE COMPANY, a California corporation, as trustee, will sell at public auction, to the highest bidder, for cash, in lawful money of the United States, all payable at the time of sale, the following described real property, situated in the City of Daly City, County of San Mateo, State of California, and described as follows, to-wit:

LOT 37 in Block 23, as designated on the map entitled "MAP OF THE CROCKER ESTATE TRACT SUBDIVISION NO. 1,", which map was filed in the office of the Recorder of the County of San Mateo, State of California, on June 1, 1908 in Liber 6 of Maps at page 16.

Said sale will be made without covenant or warranty regarding title, possession or encumbrances to satisfy the obligation secured by and pursuant to the power of sale conferred in a certain deed of trust executed by RICHARD SULLIVAN and JUANITA SULLIVAN, his wife, in joint tenancy, trustor, to CITY TITLE INSURANCE COMPANY, a California corporation, as trustee, for the benefit and security of DORIS STRATTON, a married woman, as her separate property, dated January 21, 1957 and recorded January 28, 1957, in the office of the County Recorder of the County of San Mateo, State of California, in Liber 3165 of Official Records at page 382 (22794-P).

Dated February 6, 1958.
(SEAL)
CITY TITLE INSURANCE COMPANY, a corporation,
As Trustee.
By (Signed) Lester Spiegelman
Assistant Secretary
By (Signed) L. J. Willner
Assistant Secretary
Pub. Feb. 13, 20, 27, Mar. 6, 1958.

LEGAL ADVERTISING

NOTICE OF TRUSTEE'S SALE

On Friday, March 21st, 1958, at the hour of 10:00 o'clock a.m., at the Middlefield Road entrance to the San Mateo County Courthouse, in Redwood City, California, MASON-McDUFFIE COMPANY, INC., a corporation, Trustee, will sell, at public auction to the highest bidder for cash, in lawful money of the United States, the following described property in San Mateo County, California, described as:

Lot 774, as shown on the map filed in Book 28 of Maps at pages 8, 9 and 10, in the office of the Recorder of San Mateo County, and entitled "TRACT NO. 587 BROADMOOR VILLAGE MAP NO. 4 IN UNINCORPORATED TERRITORY SAN MATEO COUNTY, CALIF."

Said sale will be made to satisfy the obligations secured by, and pursuant to the powers of sale conferred in, a certain Deed of Trust executed by JAMES H. BULLIS and and JUANITA BULLIS, his wife, as Trustor, to MASON-McDUFFIE COMPANY, INC., a corporation, as Trustee for MASON-McDUFFIE CO., a partnership, as Beneficiary, dated April 22, 1954, and recorded in the office of the County Recorder of San Mateo County, California, on May 5, 1954, in Book 2577 of Official Records at Page 478.

Said Deed of Trust and the promissory note for which it was given as security were assigned by said beneficiary to THE MUTUAL BENEFIT LIFE INSURANCE COMPANY, a corporation, by Assignment dated April 22, 1954, and recorded in the office of the County Recorder of San Mateo County, California, on May 5, 1954, in Book 2577 of Official Records at Page 482.

Default was made in the payment of the installments under the promissory note for which said Deed of Trust is security, according to the terms thereof, and default has been made in the performance of the terms of said Deed of Trust, and said default does not consist solely of the failure to pay when due the principal sum of said promissory note, and a breach of the obligation for which said Deed of Trust is security has occurred. Notice of breach of obligation and election to sell said property was recorded in the office of the County Recorder of San Mateo County, California, on October 1, 1957, in Book 3286 of Official Records at Page 429.

This notice is given in compliance with the demand this day made on said Trustee by said Assignee.

Dated: January 30, 1958.
MASON-McDUFFIE COMPANY, INC.,
Trustee
(SEAL)
By MAURICE G. READ
President
By M. H. PERKINS
Secretary
(Pub. Feb. 13, 20, 27; Mar. 6 1958.)

SALT LAKE CITY

Salt Lake City, Utah, was founded by Mormons headed by Brigham Young on July 24, 1847, reports the California State Automobile Association.

LEGAL ADVERTISING

SUMMONS

No. 75757

IN THE SUPERIOR COURT OF THE STATE OF CALIFORNIA, IN AND FOR THE COUNTY OF SAN MATEO

RODNEY H. HUNTINGTON and ANN HUNTINGTON, his wife, Plaintiffs,
vs.
HIRAM E. ZIMMERMAN, and the heirs and devisees of said Hiram E. Zimmerman, FIRST DOE to TWENTIETH DOE, inclusive, THE STATE OF CALIFORNIA, also ALL OTHER PERSONS UNKNOWN, CLAIMING ANY RIGHT, TITLE, ESTATE, LIEN OR INTEREST IN THE REAL PROPERTY DESCRIBED IN THE COMPLAINT, ADVERSE TO PLAINTIFFS' OWNERSHIP OR ANY CLOUD UPON PLAINTIFFS' TITLE THERETO, Defendants.

Action brought in the Superior Court of the State of California, in and for the County of San Mateo, and the Complaint filed in the Office of the County Clerk of Said County.

PAOLINI, PAOLINI & DOBBINS
Attorneys for Plaintiffs

THE PEOPLE OF THE STATE OF CALIFORNIA SEND GREETINGS TO:

HIRAM E. ZIMMERMAN, and the heirs and devisees of said Hiram E. Zimmerman, FIRST DOE to TWENTIETH DOE, inclusive, THE STATE OF CALIFORNIA, also ALL OTHER PERSONS UNKNOWN, CLAIMING ANY RIGHT, TITLE, ESTATE, LIEN OR INTEREST IN THE REAL PROPERTY DESCRIBED IN THE COMPLAINT, ADVERSE TO PLAINTIFFS' OWNERSHIP OR ANY CLOUD UPON PLAINTIFFS' TITLE THERETO, Defendants.

YOU ARE HEREBY DIRECTED TO appear and answer the Complaint in an action entitled as above brought against you in the Superior Court of the State of California, in and for the County of San Mateo, within ten days after the service on you of this Summons, if served within the said County, or thirty days if served elsewhere.

THIS ACTION IS BROUGHT pursuant to Section 3950 and the pertinent Sections following of the Revenue and Taxation Code of the State of California; and the object of this action is to make said Defendants above mentioned set forth the nature of their claims or claim to the said real property in said Complaint and hereinafter described, if any they have, and that such claims or claim be adjudged to be without right, and that it be determined that said Defendants, and each of them, have or has, no right, title, estate, lien or interest in said real property, and that the Plaintiffs' title to said real property, and the whole thereof, be quieted against each and all of said Defendants, known and unknown.

THAT said real property consists of all that certain real property situated in the County of San Mateo, State of California, more particularly described as follows:

"Lot 2 in Block 4, as shown on that certain map entitled 'Map No. 1 Vista Grande San Mateo Co., Calif.,' filed in the office of the County Recorder of San Mateo County on November 5, 1906 in Book 'C' of Maps at page 35, and a copy entered in Book 4 of Maps at Page 41."

AND YOU ARE HEREBY NOTIFIED THAT, unless you appear and answer as above required, the said Plaintiff will take Judgment for any money or damages demanded in the Complaint as arising upon contract, or will apply to the Court for any other relief demanded in the Complaint.

WITNESS my hand and the Seal of the Superior Court of the State of California, in and for the County of San Mateo.

DATED: May 1, 1957.
(SEAL)
JOHN A BRUNING, Clerk
By Emily Galloway
Deputy Clerk
PAOLINI, PAOLINI & DOBBINS
Attorneys at Law
4657 Mission St. at Ocean Ave.
San Francisco 12, California
JUniper 6-3600
Pub. Feb. 13, 20, 27; Mar. 6, 1958.

LEGAL ADVERTISING

NOTICE OF ELECTION

NOTICE IS HEREBY GIVEN:

That a General Municipal Election will be held in the Town of Colma on Tuesday, April 8th, 1958, for the election of two (2) members of the City Council, City Treasurer and City Clerk all members to be elected are to be elected for a full term to wit: City Councilmen 4 years, City Treasurer 4 years, City Clerk 4 years.

There will be one (1) voting precinct for the purpose of holding said election, which shall embrace and include all the territory within the limits of the Town of Colma, and which is the regular Town of Colma for State and County Elections (there being only one precinct in said Town); That the location of the polling place be and the same is hereby fixed as the City Hall on the West side of El Camino Real at Jewell Avenue, in the Town of Colma, and that the polls will be open between the hours of 8:00 A.M. and 6:00 P.M. on said day of election.

Dated February 12th 1958.
Blanche Lagomarsino
City Clerk
Pub. Feb. 13, 1958

TV and Radio

By Mona Baker

PERSONALITY SKETCH . . . Sporting a snappy blue and white striped engineer's hat, and wearing a light grey suit and gaily colored tie, the young man stood before the group answering questions and charming the guests with all the poise of a seasoned actor. So was our introduction to Bobby Clark, veteran of many television productions (Ford Theater, Climax & E. Theater) and movies (The Ten Commandments, The Happy Road), and a successful star at the ripe "old" age of 13.

In town for a special preview of the new series, "Casey Jones" (Sun. 4:30 p.m., which premiered last week over Channel 5, Bobby, accompanied by his mother, lunched with the press at KPIX studios and enthusiastically chatted about his new program and career.

In talking to Bobby we found him to be a youngster with a sparkling personality, and all boy. Like any typical American youngster he told us that he likes to work on model airplanes, and now because of his program has started collecting model trains. His mother laughed and said "yes, he certainly had models . . . all over his room," and confessed that she is not allowed to dust his room, because she might accidently damage them.

Railroad adventures are the newest trend in television programing and should have a readymade audience because it is estimated that 15,000,000 U. S. homes have model trains. With the background of colorful and dramatic history surrounding the development of the railroads, the new series should prove to be exciting television for the entire family.

* * *

PAY-TV . . . With all the discussion pro and con for free TV or Pay-TV, we have evolved a plan which we think might interest viewers. Since it is difficult for most of us to estimate how much it would cost us if we had to pay for all the programs we watch, we have arrived at a plan. Beside our television set we have placed a box, pencil and paper. Beginning the first of the month, everytime anyone in the family watches a program, they must place a slip of paper in the box indicating 25 cents. At the end of the month we are going to add up the amount and we'll let you know the results. Why don't you try it in your family? Take any amount that you feel is a good average figure. This is certainly a way to judge for yourself how much programs that you are now getting free might cost you in a month's time.

* * *

CALLING ALL SKIN DIVERS . . . "Sea Hunt" (Sunday, 7 p.m.) is a new series over KRON-TV featuring activities of a former Navy frogman who finds adventures as a undersea investigator. The underwater sequences provide authentic and spectacular scenes of the unbelievable world beneath the waves, which should make for exciting and unusual television drama.

AUTO PRODUCTION

United States automotive factories had produced 7,179,516 units in 1957 as of December 28, reports the National Automobile Club. Of this total, 6,089,450 were passenger cars, 1,086,140 were trucks, and 3,926 were motor coaches. At the same time in 1956, the factories had produced 6,917,616 units.

LEGAL ADVERTISING

JEFFERSON SCHOOL DISTRICT - CONSOLIDATED SPECIAL BOND ELECTION AND SPECIAL APPORTIONMENT AUTHORIZATION ELECTION NOTICE

NOTICE IS HEREBY GIVEN to the qualified electors of the JEFFERSON SCHOOL DISTRICT of the County of San Mateo, State of California, that in accordance with the provisions of the Education Code of the State of California governing such elections, a special bond election and a special apportionment authorization election have been called to be held, and the same will be held, at the places hereinafter designated in said Jefferson School District of the County of San Mateo, State of California, on TUESDAY, the 18th day of MARCH, 1958, from the hour of 7:00 o'clock A.M. until the hour of 7:00 o'clock P.M. of said day, during which period of time the polls will be kept continuously open, at which time and place there will be submitted to the qualified electors of said Jefferson School District of the County of San Mateo the following propositions:

PROPOSITION NO. 1

Shall the Jefferson School District of the County of San Mateo, State of California, incur a bonded indebtedness in the sum of ONE MILLION THREE HUNDRED THOUSAND DOLLARS ($1,300,000.00) for the purpose of raising money for the following purposes (which are hereby united and shall be voted upon as one single proposition) to-wit:

a. The purchasing of school lots;

b. The building or purchasing of school buildings;

c. The making of alterations or additions to the school building or buildings other than such as may be necessary for current maintenance, operation or repairs;

d. The repairing, restoring, or rebuilding of any school building damaged, injured, or destroyed by fire or other public calamity;

e. The supplying of school buildings and grounds with furniture, equipment or necessary apparatus of a permanent nature;

f. The permanent improvement of the school grounds;

g. The carrying out of the projects or purposes authorized in Section 18010 of the Education Code, to-wit, the providing of sewers and drains adequate to treat and/or dispose of sewage and drainage on or away from each school property?

PROPOSITION NO. 2

Shall the governing board of the Jefferson School District of the County of San Mateo, State of California, be authorized to accept and expend an apportionment in an amount not to exceed SEVEN MILLION DOLLARS ($7,000,000.00) from the State of California under and subject to the provisions of Chapter 19, Division 3 of the Education Code which amount is subject to repayment as provided by said Chapter?

The said bonds hereby proposed to be issued and sold will be ONE MILLION THREE HUNDRED THOUSAND DOLLARS ($1,300,000.00) in aggregate principal amount, of the denomination of One Thousand Dollars ($1,000.00) each and will bear interest at the rate of not to exceed five per cent (5%) per annum, which interest shall be payable annually for the first year said bonds are to run and semi-annually thereafter. The number of years the whole or any part of the said bonds are to run shall not exceed 25 years from the date of the bonds or the date of any series thereof.

For the purpose of said election the said Jefferson School District of the County of San Mateo is hereby divided into ten (10) election precincts by said Board of Trustees of the Jefferson School District, as hereinafter designated.

That the special bond election hereby called has been and the same is hereby consolidated with the special apportionment authorization election hereby called within the territory affected by said consolidation, to-wit, the Jefferson School District of the County of San Mateo; that the election precincts, polling places and voting booths shall be the same and only one form of ballot should be used thereat which shall be in the form provided by the Board of Trustees of said Jefferson School District of the County of San Mateo for use at said consolidated special bond election and special apportionment authorization election on which shall be set forth the propositions hereby submitted to the qualified electors of said district. That the election officers shall be the same for each election and that said election shall be held in all respects as if there were only one election.

That the polling places hereinafter mentioned are hereby designated and selected by the Board of Trustees of said Jefferson School District of the County of San Mateo as the places within said Jefferson School District of the County of San Mateo, State of California, where such election must and will be held.

The following named persons, named as Inspectors and Judges of said election, are hereby appointed by the Board of Trustees of the Jefferson School District of the County of San Mateo to act as such officers of said election, and as such will conduct the same; each of said persons being a qualified elector of said Jefferson School District of the County of San Mateo, State of California.

The following is a description of the precincts and polling places and a list of the officers of said election above referred to and mentioned:

CONSOLIDATED PRECINCT NO. 1

Consolidated Precinct No. 1 includes San Mateo County Election Precincts Daly City Numbers: 1, 2, 3, 4, 5, 6, 7, 8, 9, 10, 27 and 28.

POLLING PLACE
CROCKER SCHOOL, 649 Bellevue, Daly City.

ELECTION PRECINCT OFFICERS
Inspector: FLORENCE MOONEY.
Judges: EVE HOBBS, MARY WAKEFIELD.

CONSOLIDATED PRECINCT NO. 2

Consolidated Precinct No. 2 includes San Mateo County Election Precincts Daly City Numbers: 11, 12, 13, 14, 15, 16, 17, 18, 19, 23, 29, 30 and 31.

POLLING PLACE
WOODROW WILSON SCHOOL, 43 Miriam Street, Daly City.

ELECTION PRECINCT OFFICERS
Inspector: LILLIAN KLASSEN.
Judges: ROSELLE REGINELLI, BERNICE CUNNINGHAM.

CONSOLIDATED PRECINCT NO. 3

Consolidated Precinct No. 3 includes San Mateo County Election Precincts Daly City Numbers: 20, 21, 22, 32, Mission 1 Portion.

POLLING PLACE
JEFFERSON SCHOOL, 14 Allemany Street, Daly City.

ELECTION PRECINCT OFFICERS
Inspector: HILDA DENNIS.
Judges: MAY CONSERVA, HELEN ADAMS.

CONSOLIDATED PRECINCT NO. 4

Consolidated Precinct No. 4 includes San Mateo County Election Precincts Daly City Numbers: 24, 25, 26, 33, 54, 55, 56, Colma and Portion, So. S. F. 58 Portion, Bayshore 4 Portion, Mission 2.

POLLING PLACE
COLMA SCHOOL, 601 Market Street, Colma.

ELECTION PRECINCT OFFICERS
Inspector: CONSTANCE NOFZIGER.
Judges: ELEANOR DOYLE, VIVIAN WINGATE.

CONSOLIDATED PRECINCT NO. 5

Consolidated Precinct No. 5 includes San Mateo County Election Precincts Broadmoor 1, 2, 3, 4, 6.

POLLING PLACE
GARDEN VILLAGE SCHOOL, 208 Garden Lane, Colma.

ELECTION PRECINCT OFFICERS
Inspector: GRACIA KRUEGER.
Judges: ILENE RICE, DOROTHY TONNISSON.

CONSOLIDATED PRECINCT NO. 6

Consolidated Precinct No. 6 includes San Mateo County Election Precincts Daly City Numbers: 43, 44, 45, 50, 57, 58, Broadmoor 5, 7, 8, and 9.

POLLING PLACE
BENJAMIN FRANKLIN SCHOOL, 700 Stewart Street, Colma.

ELECTION PRECINCT OFFICERS
Inspector: GERTRUDE GREEN.
Judges: KATHERINE WILSON, HELEN PRESTON.

CONSOLIDATED PRECINCT NO. 7

Consolidated Precinct No. 7 includes San Mateo County Election Precincts Daly City Numbers: 34, 35, 36, 37, 38, 39, 40, 42.

POLLING PLACE
WESTLAKE SCHOOL, 80 Fieldcrest Drive, Daly City.

ELECTION PRECINCT OFFICERS
Inspector: LORRAINE BERTO.
Judges: ANNABELLE COYNE, DOROTHY BUSHONG.

CONSOLIDATED PRECINCT NO. 8

Consolidated Precinct No. 8 includes San Mateo County Election Precincts Daly City Numbers: 41, 46, 47, 48, 49, 51, 52, 53, and 72.

POLLING PLACE
OLYMPIA SCHOOL, 200 Northgate Drive, Daly City.

ELECTION PRECINCT OFFICERS
Inspector: AUDREY BOYLE.
Judges: MARGARET RICHTER, VIRGINIA PRINCE.

CONSOLIDATED PRECINCT NO. 9

Consolidated Precinct No. 9 includes San Mateo County Election Precincts Daly City Numbers: 59, 60, 61, 62, 63, and 64.

POLLING PLACE
R. DE MARTINI RESIDENCE, 96 Montrose Avenue, Daly City.

ELECTION PRECINCT OFFICERS
Inspector: JULIA DE MARTINI.
Judges: ILSE BERG, MARIE SCHROTH.

CONSOLIDATED PRECINCT NO. 10

Consolidated Precinct No. 10 includes San Mateo County Election Precincts Daly City Numbers: 65, 66, 67, 68, 69, 70, 71, and Portion of Pacifica 4.

POLLING PLACE
A. J. LOSCUTOFF RESIDENCE, 56 Avalon Drive, Daly City.

ELECTION PRECINCT OFFICERS
Inspector: FLORENCE LOSCUTOFF.
Judges: MILDRED BLAKE, MADELINE FORD.

That this Board shall meet at its regular place of meeting at the ADMINISTRATION OFFICE of said School District, 48 Park Plaza Drive, Daly City, in the Jefferson School District, in the County of San Mateo, State of California, at 7:30 o'clock P.M. on the 25th day of MARCH, 1958, and publicly canvass the returns of said election.

The said election is to be held in accordance with the provisions of the Education Code of the State of California, governing said elections.

IN WITNESS WHEREOF, we have hereunto set our hand this 13th day of JANUARY, 1958.

Katherine R. Mullen
Joseph Lewkowitz
Doris G. Wimberly
Hartley R. Appleton
Michael C. Callan
As and comprising the Board of Trustees of the Jefferson School District of the County of San Mateo, State of California.

ATTEST:
Joseph Lewkowitz
Clerk of the Board of Trustees of the Jefferson School District of the County of San Mateo, State of California.
(Pub.: Jan. 30; Feb. 6, 13, 1958)

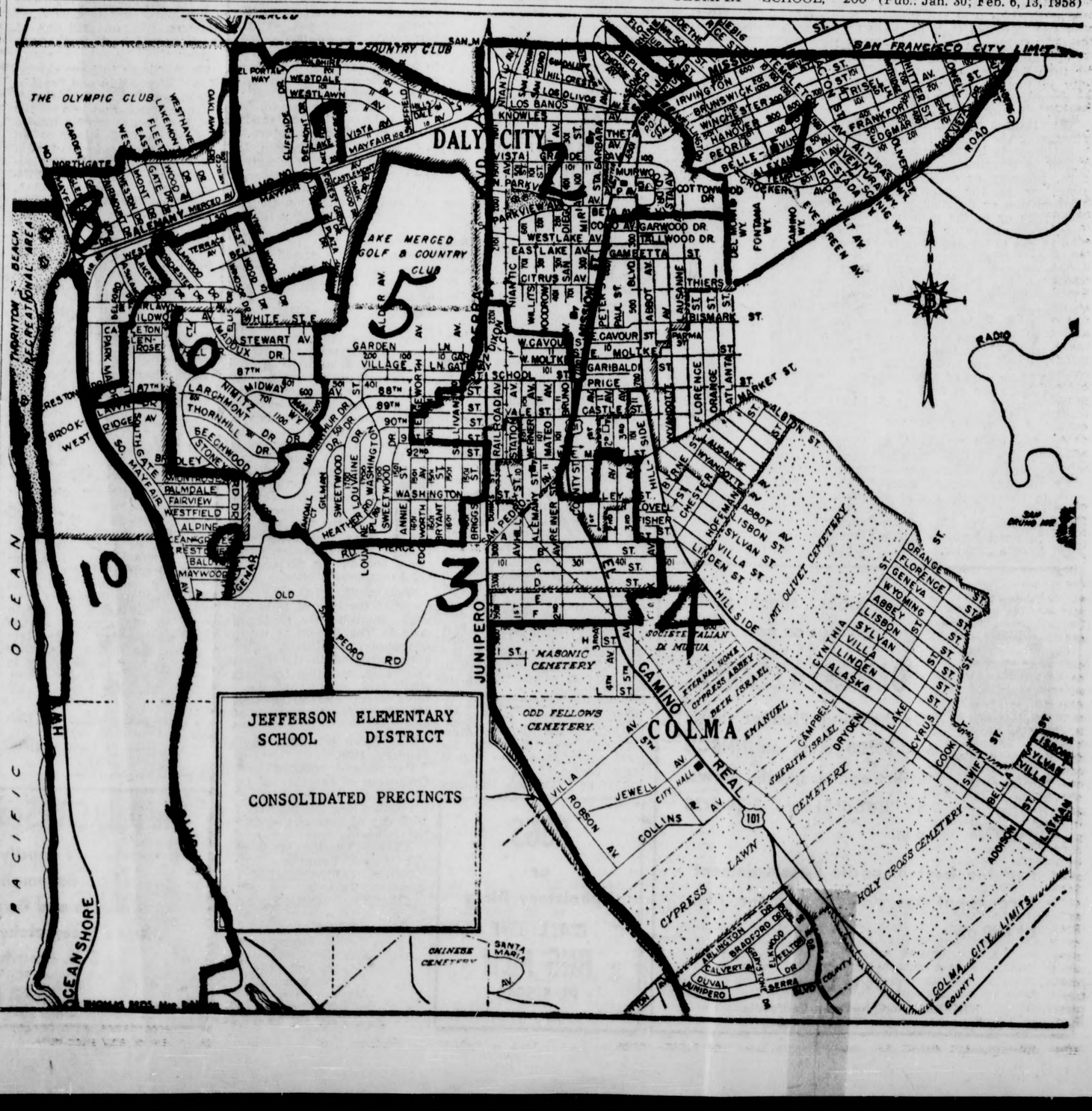

LEGAL ADVERTISING

Ordinance No. 465

An Ordinance of the City of Daly City, imposing a City Sales and Use Tax: Providing for the performance by the State Board of Equalization of all functions incident to the administration, operation and collection of the sales and use tax hereby imposed: Suspending the provisions of Ordinances (S) No. (s) 463 and 464 during such time as this ordinance is operative: And providing penalties for violations thereof.

The City Council of the City of Daly City does ordain as follows:

Section 1. SHORT TITLE. This ordinance shall be known as the Uniform Local Sales and Use Tax Ordinance of the City of Daly City.

Section 2. PURPOSE. The City Council of the City of Daly City hereby declares that this ordinance is adopted to achieve the following, among other, purposes and directs that the provisions hereto be interpreted in order to accomplish those purposes:

(a) To adopt a sales and use tax ordinance which complies with the requirements and limitations contained in Part 1.5 of Division 2 of the Revenue and Taxation Code of the State of California;

(b) To adopt a sales and use tax ordinance which incorporates provisions identical to those of the Sales and Use Tax Law of the State of California insofar as those provisions are not inconsistent with the requirements and limitations contained in Part 1.5 of Division 2 of the said Revenue and Taxation Code;

(c) To adopt a sales and use tax ordinance which imposes a ninety-five hundredths of one percent (.95%) tax and provides a measure therefor that can be administered and collected by the State Board of Equalization in a manner that adapts itself as fully as practical to, and requires the least possible deviation from, the existing statutory and administrative procedures followed by the State Board of Equalization in administering and collecting the California State Sales and Use Taxes;

(d) To adopt a sales and use tax ordinance which can be administered in a manner that will, to the degree possible consistent with the provisions of Part 1.5 of Division 2 of the said Revenue and Taxation Code, minimize the cost of collecting city sales and use taxes and at the same time minimize the burden of record keeping upon persons subject to taxation under the provisions of this ordinance;

(e) To adopt a sales and use tax ordinance which can be administered in a manner that will exclude the receipts of particular sales from the measure of the sales tax imposed by this City which have been included in the measure of the sales tax imposed by any other city and county, county other than the county in which this city is located, or city in this State, and avoid imposing a use tax on the storage, use or other consumption of tangible personal property in this City when the gross receipts from the sale of, or the use of, that property has been subject to a sales or use tax by any other city and county, county other than the county in which this city is located, or city in this State, pursuant to a sales and use tax ordinance enacted under the provisions of Part 1.5 of Division 2 of the said Revenue and Taxation Code.

Section 3. OPERATIVE DATE. CONTRACT WITH STATE. This ordinance shall become operative on April 1, 1958, and prior thereto this City shall contract with the State Board of Equalization to perform all functions incident to the administration and operation of this sales and use tax ordinance; provided, that if this City shall not have contracted with the said State Board of Equalization, as above set forth, prior to April 1, 1958, this ordinance shall not be operative until the first day of the first calendar quarter following the execution of such a contract by the City and by the State Board of Equalization, provided further that this ordinance shall not become operative prior to the operative date of the Uniform Local Sales and Use Tax Ordinance of the County of San Mateo.

Section 4. SALES TAX.

(a) (1) For the privilege of selling tangible personal property at retail a tax is hereby imposed upon all retailers in the city at the rate of ninety-five hundredths of one percent (.95%) of the gross receipts of the retailer from the sale of all tangible personal property sold at retail in the City of Daly City on and after the operative date of this ordinance.

(2) For the purpose of this ordinance, all retail sales shall be presumed to have been consummated at the place of business of the retailer unless the tangible personal property sold is delivered by the retailer or his agent to an out-of-State destination or to a common carrier for delivery to an out-of-State destination. Delivery charges shall be included in the gross receipts by which the tax is measured, regardless of the place to which delivery is made, when such charges are included in the measure of the sales or use tax imposed by the State of California. In the event a retailer has no permanent place of business in the State of California, or has more than one place of business, the place or places at which retail sales are consummated shall be as determined under the rules and regulations prescribed and adopted by the Board of Equalization.

(b) (1) Except as hereinafter provided, and except insofar as they are inconsistent with the provisions of Part 1.5 of the Division of the said Revenue and Taxation Code, all of the provisions of Part 1 of Division 2 of said Code, as amended and in force and effect on April 1, 1958, applicable to sales taxes are hereby adopted and made a part of this section as though fully set forth herein.

(2) Wherever, and to the extent that, in Part 1 of Division 2 of the said Revenue and Taxation Code of the State of California is named or referred to as the taxing agency, the City of Daly City shall be substituted therefor. Nothing in this subdivision shall be deemed to require the substitution of the name of the City of Daly City for the word "State" when that word is used as part of the title of the State Controller, the State Treasurer, the State Board of Control, the State Board of Equalization, or the name of the State Treasury, or of the Constitution of the State of California; nor shall the name of the City be substituted for that of the State in any section when the result of that substitution would require action to be taken by or against the City or any agency thereof, rather than by or against the State Board of Equalization, in performing the functions incident to the administration or operation of this ordinance; and neither shall the substitution be deemed to have been made in those sections; including, but not necessarily limited to, sections referring to the exterior boundaries of the State of California, where the result of the substitution would be to provide an exemption from this tax with respect to certain gross receipts which would not otherwise be exempt from this tax while those gross receipts remain subject to tax by the State under the provisions of Part 1 of Division 2 of the said Revenue and Taxation Code; nor to impose this tax with respect to certain gross receipts which would not be subject to tax by the State under the said provisions of that Code; and, in addition, the name of the City shall not be substituted for that of the State in Section 6701, 6702 (except in the last sentence thereof), 6711, 6715, 6737, 6797 and 6828 of the said Revenue and Taxation Code as adopted.

(3) If a seller's permit has been issued to retailer under Section 6068 of the said Revenue and Taxation Code, an additional seller's permit shall not be required by reason of this section.

(4) There shall be excluded from the gross receipts by which the tax is measured:

(I) The amount of any sales or use tax imposed by the State of California upon a retailer or consumer.

(II) Receipts from the sale of tangible personal property upon which a sales or use tax has become due by reason of the same transaction to any other city and county, county other than the county in which this city is located, or city in this State under a sales or use tax ordinance enacted by that city and county, county other than the county in which this city is located, or city in this State in accordance with Part 1.5 of Division 2 of the said Revenue and Taxation Code.

(III) Receipts from sales to operators of common carrier and waterborne vessels of property to be used or consumed in the operation of such common carrier or waterborne vessels principally outside of this City.

Section 5. USE TAX.

(a) An excise tax is hereby imposed on the storage, use or other consumption in the City of Daly City of tangible personal property purchased from any retailer on or after the operative date of this ordinance, for storage, use or other consumption in the city at the rate of ninety-five hundredths of one percent (.95%) of the sales price of the property. The sales price shall include delivery charges when such charges are subject to State sales or use tax regardless of the place to which delivery is made.

(b) (1) Except as hereinafter provided, and except insofar as they are inconsistent with the provisions of Part 1.5 of Division 2 of the said Revenue and Taxation Code, all of the provisions of Part 1 of Division 2 of said Code, as amended and in force and effect on April 1, 1958, applicable to sales taxes are hereby adopted and made a part of this section as though fully set forth herein.

(2) Wherever, and to the extent that, in Part 1 of Division 2 of the said Revenue and Taxation Code of the State of California is named or referred to as the taxing agency, the City of Daly City shall be substituted therefor. Nothing in this subdivision shall be deemed to require the substitution of the name of the City of Daly City for the word "State" when that word is used as part of the title of the State Controller, the State Treasurer, the State Board of Control, the State Board of Equalization, or the name of the State Treasury, or of the Constitution of the State of California; nor shall the name of the City be substituted for that of the State in any section when the result of that substitution would require action to be taken by or against the City or any agency thereof rather than by or against the State Board of Equalization, in performing the function incident to the administration or operation of this ordinance; and neither shall the substitution be deemed to have been made in those sections, including but not necessarily limited to, sections referring to the exterior boundaries of the State of California, where the result of the substitution would be to provide an exemption from this tax with respect to certain storage, use or other consumption of tangible personal property which would not otherwise be exempt from this tax while such storage, use or other consumption remains subject to tax by the State under the provisions of Part 1 of Division 2 of the said Revenue and Taxation Code, or to impose this tax with respect to certain storage, use or other consumption or tangible personal property which would not be subject to tax by the State under the said provisions of that Code; and in addition, the name of the City shall not be substituted for that of the State in Sections 6701, 6702 (except in the last sentence thereof), 6711, 6715, 6737, 6797 and 6828 of the said Revenue and Taxation Code as adopted.

(3) There shall be exempt from the tax due under this section:

(I) The amount of any sales or use tax imposed by the State of California upon a retailer or consumer.

(II) The storage, use or other consumption of tangible personal property, the gross receipts from the sale of or the cost of which has been subject to sales or use tax under a sales or use tax ordinance enacted in accordance with Part 1.5 of Division 2 of the said Revenue and Taxation Code by any other city and county, county other than the county in which this city is located, or city in this State.

(III) The storage or use of tangible personal property in the transportation or transmission of persons, property or communications, or in the generation, transmission or distribution of electricity or in the manufacture, transmission or distribution of gas in intrastate, interstate, or foreign commerce by public utilities which are regulated by the Public Utilities Commission of the State of California.

(IV) The use or consumption of property purchased by operators of common carrier and waterborne vessels to be used or consumed in the operation of such common carriers or waterborne vessels principally outside the City.

Section 6. AMENDMENTS. All amendments of the said Revenue and Taxation Code enacted subsequent to the effective date of this ordinance which relate to the sales and use tax and which are not inconsistent with Part 1.5 of Division 2 of the said Revenue and Taxation Code shall automatically become a part of this ordinance.

Section 7. ENJOINING COLLECTION FORBIDDEN. No injunction or writ of mandate or other legal or equitable process shall issue in any suit, action or proceeding in any court against the State or this City, or against any officer of the State or this City, to prevent or enjoin the collection under this ordinance, or Part 1.5 of Division 2 of the Revenue and Taxation Code, of any tax or any amount of tax required to be collected.

Section 8. EXISTING SALES AND USE TAX ORDINANCE (S) SUSPENDED. At the time this ordinance goes into operation, the provision of Ordinances Nos. 463 and 464 shall be suspended and shall not again be of any force or effect until and unless for any reason the State Board of Equalization ceases to perform the functions incident to the administration and operation of the sales and use tax hereby imposed; provided, however, that if for any reason it is determined that the City of Daly City is without power to adopt this ordinance, or that the State Board of Equalization is without power to perform the functions incident to the administration and operation of the taxes imposed by this ordinance, the provisions of Ordinances Nos. 463 and 464 shall not be deemed to have been suspended but shall be deemed to have been in full force and effect at the rate of one percent (1%) continuously from and after April 1, 1958. Upon the ceasing of the State Board of Equalization to perform the functions incident to the administration and operation of the taxes imposed by this ordinance, the provision of Ordinances Nos. 463 and 464 shall again be in full force and effect at the rate of one percent (1%).

Section 9. DISPOSITION OF PROCEEDS. All monies collected under the pursuant to the provisions of this ordinance shall be deposited and paid into the General Fund of the City of Daly City.

Section 10. PENALTIES. Any person violating any of the provisions of this ordinance shall be deemed guilty of a misdemeanor, and upon conviction thereof shall be punishable by a fine of not more than $500.00 or by imprisonment for a period of not more than six (6) months, or by both such fine and imprisonment.

Section 11. SEVERABILITY. If any section, subsection, sentence, clause, phrase or portion of this ordinance, including but not limited to any exemption, is for any reason held to be invalid or unconstitutional by the decision of any court of competent jurisdiction, such decision shall not affect the validity of the remaining portions of this ordinance. The Council of the City of Daly City hereby declares that it would have adopted this ordinance and each section, subsection, sentence, clause, phrase or portion thereof, irrespective of the fact that any one or more sections, subsections, sentences, clauses, phrases or portions be declared invalid or unconstitutional.

Section 12. That the City Clerk of the City of Daly City shall publish this Ordinance once in The Record, a weekly newspaper, published, printed and circulated in the City of Daly City, and this Ordinance shall take effect and be in force from and after thirty (30) days after its passage and adoption.

Introduced this 27th day of January, 1958.

Passed and adopted as an Ordinance of the City of Daly City by the Council thereof at a regular meeting held on the 10th day of February, 1958.

AYES, COUNCILMEN Pacelli, Wilson, Verducci.

NOES, COUNCILMEN DeBernardi, Vickers.

ABSENT, COUNCILMEN None.

ATTEST: Evelyn Mosman
City Clerk of the
City of Daly City
J. J. Verducci
Mayor of the City
of Daly City

Publish Feb. 13, 1958.

LEGAL ADVERTISING

Certficate Of Individual Transacting Business Under A Fictitious Name

No. 5365

KNOW ALL MEN BY THESE PRESENTS:

That I, the undersigned, NATHAN GEORGE MARTINELLI, do hereby certify:

That my full name is NATHAN GEORGE MARTINELLI and that my place of residence is 332 Santa Paula Avenue, Millbrae, San Mateo County, California;

That on and after February 17, 1958, I will transact business in the State of California under the fictitious name and style of "State Sheet Metal Works" and that on and after February 17, 1958, I will be the sole owner and proprietor of said business;

That the principal place of business is 6084 Mission Street, Daly City, County of San Mateo, California.

That said business has been heretofore operated under the fictitious name and style of "State Sheet Metal Works" as a co-partnership between Nathan George Martinelli of the residence address given above and Eugene De Luca, 735 Baden Avenue, South San Francisco, San Mateo County, California.

IN WITNESS WHEREOF, I have hereunto set my hand this 30th day of January, 1958.

Nathan George Martinelli

STATE OF)
CALIFORNIA) ss.
County of San Mateo)

On this 30th day of January in the year one thousand nine hundred and fifty-eight before me, E. L. Loomans, a Notary Public in and for the said County of San Mateo, State of California, residing therein, duly commissioned and sworn, personally appeared Nathan George Martinelli, known to me to be the person whose name is subscribed to the within instrument, and acknowledged to me that he executed the same.

IN WITNESS WHEREOF I have hereunto set my hand and affixed my official seal in the said County of San Mateo the day and year in this certificate first above written.

E. L. LOOMANS
Notary Public in and for the said County of San Mateo, State of California.
My Commission Expires Oct. 30, 1959

(ENDORSED)
FILED in the Office of the County Clerk of San Mateo County, Calif.
FEB. 3, 1958.
JOHN A. BRUNING,
County Clerk
By EDNA DE SHONG,
Deputy County Clerk

(Pub.: Feb. 13, 20, 27; March 6, 1958.)

LEGAL ADVERTISING

NOTICE OF TRUSTEE'S SALE

(260361)

On Tuesday, the 4th day of March, 1958, at the hour of 9:30 o'clock a.m. at the front entrance of 2424 Broadway, in the City of Redwood City, Calif., California Pacific Title Insurance Company, a corporation, as trustee, will sell at public auction, to the highest bidder, for cash, in lawful money of the United States, all payable at the time of sale, the following described real property, situated in the County of San Mateo, State of California, and described as follows, to-wit:

"Lot 1063, as designated on the map entitled Tract No. 616 Broadmoor Village Map No. 6 in Unincorporated territory, San Mateo County, Calif.," which map was filed for record in the Office of the Recorder of the County of San Mateo, State of California, on June 9, 1949 in Book 30 of Maps at pages 21 and 22.

Said sale will be made, without covenant or warranty regarding title, possession or encumbrances, to satisfy the obligations secured by and pursuant to the power of sale conferred in a certain deed of trust executed by George F. Easley and Jacquelyn R. Easley, his wife, as trustor, to S. B. McNeil, as trustee, for the benefit and security of James W. Bufton and Mary J. Bufton, his wife, dated April 26, 1957 and recorded April 26, 1957 in the office of the Recorder of the County of San Mateo, State of California, in Book 3210 of Official Records, page 524 (46398P).

Dated January 29, 1958.

CALIFORNIA PACIFIC TITLE INSURANCE COMPANY,
A CORPORATION
By Paul L. Johnson,
Assistant Vice Pres.
By P. F. Meydenbauer,
Assistant Secretary

(Pub.: Feb. 6, 13, 20, 1958.)

LEGAL ADVERTISING

Ordinance No. 463

An ordinance of the City of Daly City imposing a License Tax for the privilege of selling tangible personal property at retail, providing for permits to retailers, providing for the collecting and paying of such tax, and prescribing penalties for violations of the provisions hereof.

The City Council of the City of Daly City does ordain as follows:

Section 1. IMPOSITION AND RATE OF TAX. For the privilege of selling tangible personal property at retail a tax is hereby imposed upon all retailers at the rate of one per cent (1%) of the gross receipts of any retailer from the sale of all tangible personal property sold at retail in the City of Daly City on or after April 1, 1958. The tax imposed by this ordinance is in addition to any and all other taxes imposed by any other ordinance of the City of Daly City.

Section 2. TAX LEVIED IN SAME MANNER AS STATE TAX. The tax hereby levied, except as otherwise herein provided, is levied in the same manner, to the same extent and under the same conditions as sales taxes are levied pursuant to Part 1 of Division 2 of the California Revenue and Taxation Code, known as the "Sales and Use Tax Law," as amended and in force and effect on April 1, 1958.

Section 3. ADOPTION OF STATE SALES TAX LAW BY REFERENCE.

A. All of the provisions of the "Sales and Use Tax Law," as amended and in force and effect on April 1, 1958 except the provisions thereof pertaining solely to the "Use Tax" and Sections 6051, 6052, 6053, 6066, 6067, 6068, 6069, 6070, 6071, 6451, 7052, 7056, 7101, 7102, 7151, 7152, 7153, applicable to sales of property at retail, are hereby adopted and made a part of this ordinance as though fully set forth herein, and all provisions of any other ordinance in conflict therewith are inapplicable to this ordinance and the tax hereby imposed.

B. The term "gross receipts" as used herein, does not include the amount of any tax imposed by the State of California upon or with respect to retail sales whether imposed upon the retailer or upon the consumer.

C. The term "sale" shall mean and include, in addition to the meanings contained in paragraph A of this section, the withdrawal by a retailer in this City of tangible personal property from a place in this City, from a place in California outside this City under the control of the retailer, or from a place in California outside this City at the order of the retailer, for delivery in any manner at a point in California outside this City under such circumstances that the transaction of which the withdrawal is a part would have been considered a sale within the meaning of paragraph A of this section, provided however, that withdrawals pursuant to a transaction in foreign or interstate commerce shall not be sales for the purpose of this section. Charges made for the delivery of tangible personal property so withdrawn shall be included in the gross receipts by which the tax imposed under this section is measured unless such charges are separately stated and are imposed for transportation which occurs after the sale of the property to the purchaser.

D. All of the provisions of the "Sales and Use Tax Law" hereby adopted, providing for the adoption of rules and regulations and for hearings on the part of the State Board of Equalization, shall be performed by the City Council of the City of Daly City. All other provisions of the "Sale and Use Tax Law" hereby adopted, providing for the performance of official action on the part of the State Board of Equalization, shall be performed by the City Clerk of the City of Daly City.

E. The City of Daly City shall be deemed substituted for the State of California whenever the State is referred to in said "Sales and Use Tax Law."

F. The City Attorney of Daly City shall be deemed substituted for the Attorney General whenever the Attorney General is referred to in said "Sales and Use Tax Law."

G. The Director of Finance of the City of Daly City shall be deemed substituted for the State Controller whenever the State Controller or State Board of Control are referred to in said "Sales and Use Tax Law."

H. The County of San Mateo shall be deemed substituted for the County of Sacramento whenever the County of Sacramento is referred to in said "Sales and Use Tax Law."

Section 4. EXEMPTIONS. In addition to the exemptions contained in Part 1 of Division 2 of the Revenue and Taxation Code of the State of California after April 1, 1958, there shall be excluded from the computation of the tax gross receipts from:

A. The amount of any sales or use tax imposed by the State of California upon a retailer or consumer.

B. Receipts from the sale of tangible personal property upon which a sales or use tax has become due by reason of the same transaction to any other city and county, county other than San Mateo County, or city in this state under a sales or use tax ordinance enacted by that city and county, county other than San Mateo County, or city in this state, whether in accordance with, or purporting to be in accordance with Part 1.5 of Division 2 of the Revenue and Taxation Code of the State of California, or in accordance with the organic law of any such city.

C. Receipts from sales to operators of common carrier and water-borne vessels of poperty to be used or consumed in the operation of such common carriers or waterborne vessels principally outside of this City.

D. Sales made pursuant to contracts actually executed in good faith prior to the effective date of this ordinance.

Section 5. ADOPTION OF RULES AND REGULATIONS BY REFERENCE. INTERPRETATIONS. The rules and regulations of the State Board of Equalization as amended and in force and effect on April 1, 1958,pertaining to the interpretation, administration and enforcement of the "Sales and Use Tax Law," insofar as applicable, except Rule No. 55 (Section 2015, Title 18, California Administrative Code, Sales & Use Tax) shall apply in the interpretation of this ordinance until specifically abandoned by the rules and regulations adopted by the City Council of Daly City pursuant to this Ordinance. The word "City" shall be deemed substituted for the word "State" whenever the word "State" appears in said rules and regulations.

In lieu of Rule No. 55, specifically excepted above, the following interpretations shall apply in the administration of this ordinance:

A. The sales tax DOES NOT apply to sales of property which is:

(1) Imported into this City from a foreign country and sold by the importer in the original package in which imported.

(2) Sold to foreign purchasers for shipment abroad and delivered to a ship, airplane, or other conveyance furnished by the purchaser for the purpose of carrying the property abroad and actually carried to a foreign destination, title and control of the property passing to the foreign purchaser upon delivery, and no portion of the property being used or consumed in the United States. Copies of U. S. Customs Shippers' export declarations filed with the Collector of Customs must be obtained and retained by retailers to support deductions taken under this paragraph. The tax applies to the transaction if the property is diverted in transit or for any reason not actually delivered outside the City pursuant to the contract of sale or not shipped abroad for a foreign purchaser, regardless of documentary evidence held by the retailer of delivery of the property to a carrier for shipment outside the City, or to a foreign purchaser for shipment abroad.

(3) Mailed by the seller, pursuant to the contract of sale, to persons in the armed forces at points outside continental United States, notwithstanding the property is addressed in care of the Postmaster and forwarded by him to the addressee. When mail is addressed to Army Post Offices (APO's) in care of the Postmaster or to naval forces addressed in care of the Postmaster, it will be presumed that it is forwarded outside California. The seller must keep records showing the names and addresses as they appear on the mailed matter and should keep evidence that the mailing was done by him.

(4) Shipped to a point outside this City pursuant to the contract of sale when the property is marked for export and delivered by the retailer to the "contracting officer," "officer in charge," "Port quartermaster," or other officer of the United States for transportation and delivery to the purchaser at such a point.

B. The sales tax DOES NOT apply to sales of airplanes and parts and equipment for airplanes, transported to a point outside this City pursuant to the contract of sale when such property is delivered to the United States Army Corps or any other agency or instrumentality of the United States for transportation and delivery to the purchaser or someone designated by him at that point.

C. The sales tax DOES NOT apply (either in interstate or intrastate commerce) to sales of property shipped from a point outside the City of Daly City to a purchaser inside the City of Daly City, or to the retailer's agent in the City of Daly City, for delivery to the purchaser, if none of the elements of sale, other than such delivery, takes place in the City of Daly City.

D. The sales tax DOES apply (either in interstate or intrastate commerce) to sales of property shipped from a point outside of the City of Daly City to a purchaser inside the City of Daly City, or to the retailer's agent in the City of Daly City, for delivery to the purchaser where any element of the sale, in addition to such delivery, takes place in the City of Daly City.

E. "Element of Sale" is hereby defined to include solicitation of an order, the acceptance of an order, the giving of an order, whether such order is given in person, by telephone or by mail, or the payment of the purchase price.

F. The Finance Director may approve the payment of the sales tax by retailers located outside the City in accordance with a formula if he finds that the formula will produce the same or approximately the same tax as if detailed accounting procedures had been followed. A retailer desiring to use such a formula shall furnish such information as may be required by the Finance Director to enable him to make the required finding. The formula may be used by the retailer for such period of time, not to exceed one year, as may be authorized by the Finance Director in writing, and is subject to renewal, upon application, for periods not to exceed one year. Payment in full of sales taxes in accordance with an approved formula shall constitute full satisfaction of the retailer's tax liability.

Section 6. VERBATIM EXCERPTS SHALL NOT EXCLUDE BALANCE. The inclusion of any clause, portion or part of the "State Sales and Use Tax Law," Part 1, Division 2, of the Revenue and Taxation Code of the State of California, or the rules and regulations of the State Board of Equalization, verbatim in this ordinance shall not in or of itself be deemed to exclude any of the remaining provisions of said "Sales and Use Tax Law" or rules and regulations that are made a part hereof by reference only.

Section 7. APPLICATION FOR PERMIT. Every person desiring to engage in or conduct business as a seller within the City of Daly City shall file with the Finance Director an application for a permit for each place of business from which taxable sales will be made. Every application for a permit shall be made upon a form prescribed by the Finance Director, and shall set forth the name under which the applicant transacts or intends to transact business, the location of his place or places of business, and such other information as the Finance Director may require. The application shall be signed by the owner, if a natural person; in the case of a corporation, by an executive officer or some person specifically authorized by the corporation to sign the application, to which shall be attached the written evidence of his authority.

Section 8. ISSUANCE AND DISPLAY OF PERMIT. After compliance with Section 7 of this ordinance by the applicant, the Finance Director shall grant and issue to each applicant a separate permit for each place of business from which taxable sales will be made. A permit is not assignable and is valid only for the person in whose name it is issued and for the transaction of business at the place designated therein; provided, however, a change of location may be endorsed upon the permit by the Finance Director. The permit shall at all times be conspicuously displayed at the place for which issued.

Section 9. PERMIT FEES. At the time of making an application for a permit, and at the time a change of location is endorsed upon a permit, the applicant for a permit for an endorsement of a change of location on a permit shall pay to the Finance Director a fee of One Dollar ($1.00).

Section 10. REVOCATION OF PERMIT. Whenever any person fails to comply with any of the provisions of this ordinance or any rule or regulation adopted pursuant hereto, the City Council of the City of Daly City, upon hearing, after giving the person ten days' notice in writing specifying the time and place of hearing and requiring him to show cause why his permit or permits should not be revoked, may revoke or suspend any one or more of the permits held by the person. The notice may be served personally or by mail in the manner prescribed for the service of notice of a deficiency determination under the "Sales and Use Tax Law." The Finance Director shall not issue a new permit after the revocation of a permit unless the City Council of the City of Daly City is satisfied that the former holder of a permit will comply with the provisions of this ordinance and the rules and regulations adopted pursuant hereto and directs the Finance Director to issue such permit.

Section 11. RENEWAL OF PERMIT. A seller whose permit has been previously suspended or revoked shall pay the Finance Director a fee of One Dollar ($1.00) for the renewal or issuance of a permit.

Section 12. UNLAWFUL ACTS. A person who engages in business as a seller in the City of Daly City without a permit or permits, or after a permit has been suspended or revoked and before the renewal or issuance of a permit, and each officer of any corporation which so engages in business, is guilty of a misdemeanor.

Section 13. DUE DATE. The taxes imposed by this ordinance are due and payable to the Department of Finance on or before the last day of the month next succeeding each quarterly period, the first quarterly payment to be due and payable under this ordinance on the 31st day of July, 1958. The Director of Finance may require returns and payment of the amount of taxes for quarterly period other than calendar quarters depending upon the principal place of or the nature of the business of the seller or retailer, or may require returns and payment of the amount of taxes for other than quarterly periods.

Section 14. REIMBURSEMENT. The tax hereby imposed shall be collected by the retailer from the consumer insofar as it can be done.

Section 15. UNLAWFUL ADVERTISING. It is unlawful for any retailer to advertise or hold out or state to the public or to any customer, directly or indirectly, that the tax or any part thereof will be assumed or absorbed by the retailer or that it will not be added to the selling price of the property sold or that, if added, it or any part thereof will be refunded. Any person violating any provision of this section is guilty of a misdemeanor.

Section 16. SUIT FOR TAX. All taxes hereby levied shall be payable to the Department of Finance and any civil action for the collection thereof may be filed in any court of competent jurisdiction in the State of California, and the City Attorney for said City shall prosecute the action.

Section 17. RESALE CERTIFICATE. The Finance Director may at his option accept a State of California Resale Certificate as evidence that any sale is not a sale at retail, or he may in his discretion require an affidavit from the seller setting forth such information respecting such sale as he deems necessary to determine the nature of such sale.

Section 18. EXTENSION OF TIME, WAIVER OR COMPROMISE. The Finance Director shall have the power, for good cause shown, to extend for a period of not to exceed thirty (30) days the time for making any return or paying any amount required to be paid under this ordinance, when requested so to do in writing, before the same becomes delinquent. The Finance Director may, with the written approval of the City Manager, waive or compromise any panalty or interest that would otherwise accrue under the provisions of this ordinance. The Finance Director shall make and transmit to the City Council quarterly a detailed report of any sums so waived or compromised with the reasons therefor.

Section 19. DISPOSITION OF PROCEEDS. All monies collected under and pursuant to the provisions of this ordinance shall be deposited and paid into the General Fund of the City of Daly City.

Section 20. DIVULGING OF INFORMATION FORBIDDEN. It is unlawful for any officer or employee of the City of Daly City having an administrative duty under this ordinance to make known in any manner whatever the business affairs, operations or information obtained by an investigation of records and equipment of any retailer or any other person visited or examined in the discharge of official duty, or the amount or source of income, profits, losses, expenditures, or any particular thereof set forth or disclosed in any return, or to permit any return or copy thereof or any book containing any abstract or particulars thereof to be seen or examined by any person. However, the City Council may, by resolution, authorize examination of the returns by federal or state officers or employees or by the tax officers of this or any other city if a reciprocal arrangement exists. Successors, receivers, trustees, executors, administrators, assignees, and guarantors, if directly interested, may be given information as to the items included in the measure and amounts of any unpaid tax or amounts of tax required to be collected, interest and penalties.

Section 21. PENALTIES. Any person required to make, render, sign or verify any report under the provisions of this ordinance, who makes any false or fraudulent return, with intent to defeat or evade the determination of an amount due and required to be paid hereunder, is guilty of a misdemeanor, and upon conviction thereof shall be punishable by a fine of not more than Five Hundred Dollars ($500) or by imprisonment for a period of not more than six (6) months, or by both such fine and imprisonment.

Section 22. SAME. Any person, firm or corporation violating any of the terms of this ordinance shall be deemed guilty of a misdemeanor, and upon conviction thereof shall be punishable by a fine of not more than Five Hundred Dollars ($500) or by imprisonment for a period of not more than six (6) months, or by both such fine and imprisonment.

Section 23. SEVERABILITY. If any section, subsection, sentence, clause, phrase, or portion of this ordinance is for any reason held to be invalid or unconstitutional by the decision of any court of competent jurisdiction, such decision shall not affect the validity of the remaining portion of this ordinance. The Council of this City hereby declares that it would have adopted this ordinance and each section, subsection, sentence, clause, phrase or portion thereof, irrespective of the fact that any one or more sections, subsections, clauses, phrases or portions be declared invalid or unconstitutional.

Section 24. That the City Clerk of the City of Daly City shall publish this ordinance once in The Record, a weekly newspaper, published, printed and circulated in the City of Daly City, and this Ordinance shall take effect and be in force from and after thirty (30) days after its passage and adoption.

Introduced this 27th day of January, 1958.

Passed and adopted as an Ordinance of the City of Daly City by the Council thereof at a regular meeting held on the 10th day of February, 1958, by the following vote:

AYES, COUNCILMEN Pacelli, Wilson, Verducci

NOES, COUNCILMEN DeBernardi, Vickers

ABSENT, COUNCILMEN None.

ATTEST:
Evelyn Mosman
City Clerk of the
City of Daly City
J. J. Verducci
Mayor of the City
of Daly City.

(Pub.: Feb. 13, 1958.)

PETROLEUM EXCLUSIVELY

Of all the means of modern transportation, the airplane alone has depended entirely on petroleum products for fuel and lubrication, according to the National Automobile Club.

Shell color of eggs may vary from white to deep brown and is a breed characteristic.

Tribe Hosts Cap Cagers Tuesday In 'Must'

RAMS IMPROVED

Westmoor To Test Indians In 'Tuneup'

With their hearts set on Tuesday's 3:15 p.m. showdown scrap here with undefeated Capuchino, Jeff High's full-throttle varsity cagers will concentrate on Westmoor's Rams this Friday night at 7:30 in the Indian gym.

Coach Mike Orlich's title bounders smeared San Mateo here Tuesday, 53-26, while Westmoor lost respectably to Cap, 63-54. Jeff is 7-1 and Cap 7-0 going into Friday's tilts.

The Tribe isn't about to regard their Westlake rivals too lightly as Coach Tony Giammona's quint is a revived ball club. The Rams went down fighting to South City last week, 56-47, while Jeff worked hard to trim Burlingame, 54-48.

Big Three

Orlich's big trio of center Dennis Marc and guards Gary Ryan and Barrie Haanen spell trouble for the Rams, but Giammona boasts some real spoilers in Gary Twitty, Bill Dougherty, Larry Harper, Dave Simons, and deadly Ross Holmgren.

The Rams fell to Jeff, 58-23, earlier in the campaign.

Marc and Ryan are leader and runnerup in the Peninsula League scoring race. Dennis got 18 against Blingum and added nine Tuesday for a total of 120 points. Ryan has 109. He also bucketed 18 Friday and got 8 against San Mateo.

Haanen, another all-loop candidate, was high in the Tuesday win with 17 points.

Giammona's Rams are bebinning to hit as a team. Twitty, Dougherty and Simons hit in double figures last week, and Tuesday Holmgren helped Twitty and Dougherty carry the burden.

Best Five?

Cap here Tuesday will be paced by five players called the best in the league (by lower Peninsula scribes). Main threat is forward John Condrin.

But Orlich has much faith in his Big Three, and the come-through efforts of forwards Wayne Lewis, Gene Firth and Ernie Howren. March has no equal on the backboards, remember.

Cap spoiled Jeff's PL debut by waxing the Indians, 53-44, as the Daly City five was ice-box cold. Since the setback, only Burlingame has belonged on the same court with Orlich's crew.

Ino Patron of Jeff's 30's maintained his loop scoring lead Friday though his squad lost to Burlingame, 44-36. George Ojakian was tops with 12 for the Indians, and Ino had 10.

The loss gave Steve Mezzera's lightweights a 3-4 mark. Cap is unconquered in this division.

Westmoor's 30's fell to South City last week, 25-20, for the Rams' seventh loss in eight games. Jim Heick pushed in 8 points.

PENINSULA LEAGUE (Varsity)

	W	L
Capuchino	7	0
JEFFERSON	7	1
Burlingame	5	3
South SF	4	3
Hillsdale	2	6
WESTMOOR	1	7
San Mateo	1	7

Games This Friday
Westmoor at Jeff, 7:30 p.m.

Real Marc-manship

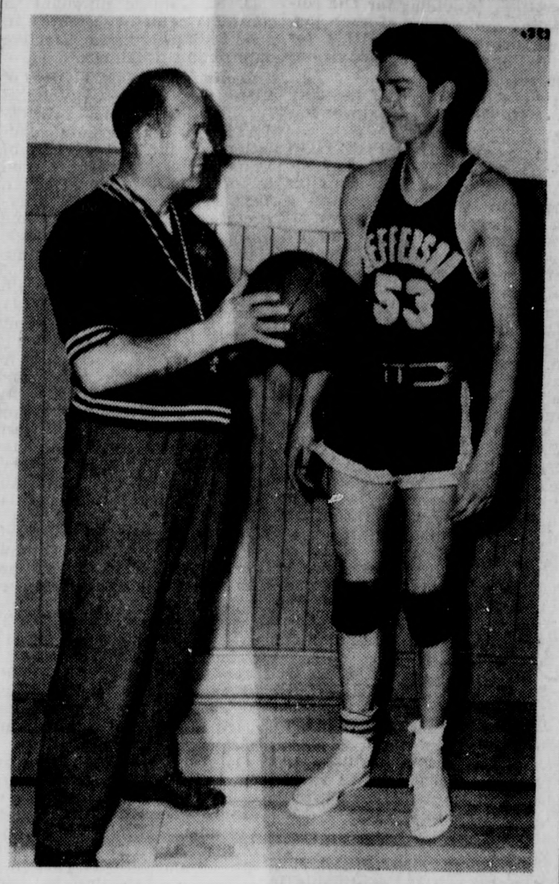

THE BIG punch in Jefferson's plans for knocking off perfect-record Capuchino here next Tuesday afternoon is Dennis Marc, 6-5 Indian center who is far ahead as the Peninsula League's leading varsity point-maker. Coach Mike Orlich thinks the boy has outstanding potential for college ball. Marc and mates host Westmoor this Friday night. First game is at 7:30 p.m.

THE RECORD photo

Soccer 'Greats' Conduct Clinic Here Saturday

Some of the nation's finest soccer stars will set up camp at Colma school's Trojan Field this Saturday afternoon for a special workshop to show local youngsters how the popular sport should be played.

The first clinic for Peninsula youth will run from 1 to 3 o'clock, under sponsorship of Jefferson Elementary school district in cooperation with the department of parks and recreation. A second workshop is scheduled in Burlingame on February 22.

Heading the workshop staff are coaches Art Bridgeman, SF State College, and Gus Donohue, University of San Francisco. Instructors will be Marty Krumm, member of the '52 U. S. Olympic team; All-American Steve Negesco, USF; and Olympic team candidates, Marino Mangiola, Hommo Zylker and Ernie Fiebusch.

Dennis Huajardo, JESD physical education coordinator, says boys of all ages are invited to attend the free clinic. For the past three years the local school district has had soccer teams for intramural competition. This season, inter-school games are planned.

Recruiting Future Cops?

OFFICER John Coleman, president of the DC Police Athletic League, has no trouble signing youngsters for the fast-rolling organization. He reports that about 150 boys are members to date. Year-round sports activities are planned, depending on money available. Donations are needed. Just call the police department, PL 5-0350. Adults also pictured above are PAL coaches Richard Brewer (left) and Robert Sherwood.

THE RECORD photo

Unbeaten 'Kop Kids' Capture Hoop Title

The Police Athletic League cagers wrapped up the Eighth Grade basketball league championship Saturday at War Memorial by breezing to a 65-13 decision over Frankfort park.

Rich Hanick's 15 points sparked the Kop Kids to their seventh win without a blemish. Teammate Ron Montoya, the league's high scorer with 72 points, contributed 12 Saturday. Others tallying for the PALs were Jim Francis, Billy Lake, Tinker Hall, Jerry Wills, Dave Mealy and Tom Glasser. Ray Blair had 9 points for the losers.

St. James cinched second place with a 30-24 nod over third spot OLPH. Leading the attack were Jim Smith, Tim Clark and Devin Coughlan, each with 8 points.

Vic Kulik had 10 for OLPH.

In the third game of the afternoon, Crocker's Pirates pounced on Frankfort, 41-21. Sam Ennon was tops with 10 points.

Dave Nelson, of Our Lady of Mercy, was top scorer in final Sixth Grade statistics, and Dan Hermasillo, of Colma, was number one point producer in the Seventh Grade loop.

REC LEAGUE
8th Grade
(Final)

	W	L
Police Athletic League	7	0
St. James	6	1
OLPH	5	2
Olympia	4	3
Crocker	3	4
Frankfort	2	5
Our Lady of Mercy	1	6
Colma	0	7

DC MAN FINDS BODY OF DIVER OFF MONTEREY

Ted Hansen, a Daly City resident and member of the Sea Lions Club of San Mateo county, Sunday afternoon recovered the body of a 17-year-old Redwood City youth who drowned while skin-diving off Monterey.

According to a local spokesman, Hansen found Glisson Morris in 40 feet of water after the Sea Lions and the "Fathom Phantoms" searched frantically for one hour.

Both skin-diving clubs were competing when the Redwood City diver was reported missing about 2:25 p.m.

Hansen, who lives on Hillcrest drive, works for the Southern Pacific.

Central YMCA Expands Slate For Local Kids

Offering a new program of week-day skills classes, the Central YMCA located at 220 Golden Gate avenue, has recently added classes in boxing, wrestling, basketball, and tumbling for boys to augment their regular weekly swimming schedule.

The program includes boxing and wrestling on Mondays under the direction of Keith Gordon, a San Francisco State College graduate in physical education and industrial arts. Basketball for boys ages 11 and up is offered on Wednesdays under the direction of Gordon. For the younger boys, 7 to 8 years of age, classes in tumbling are offered on Thursdays with Karl Miller and Gordon as instructors. Miller is the director of the physical education department at Central Y.

Regular swimming instruction is given every week-day after school, and boys participate according to their swimming skill. The Saturday morning program offers a varied program of activities including gym and swimming. Boys are divided according to age groups and each boy takes part in activities with boys of his own age.

Boys from this area who have been participating in the program include Joe Dooley, Joe Downey, Tommy Lee, Ron Baker, Larry Baker and Marshall Goldkuhl.

For more information about the boys schedule of classes, telephone Boys Department, TU 5-0460.

Indians Eke By Rodents To Tie For Cage Lead

The Indians moved into a three-way tie for first in the High School Basketball League last week by clipping Watso's Rodents, 33-32.

The losers were missing ace Rich Barsotti, who was home ill. The Rodents led at half, 20-18.

Tony DiVirgilio, with 9 points, and Ron Montoya, with 8, paced the victory. John Giosso had 13 and Sonny Stoller 11 for the Rodents.

In the other game, the Colma Cats won by forfeit over the Westmoor Whites.

HI SCHOOL LEAGUE

	W	L
Hawks	4	1
Indians	4	1
Cave Dwellers	4	1
Watso's Rodents	3	2
Daly City Pistons	3	2
Colma Cats	1	4
Westmoor Greens	1	4
Westmoor Whites	0	5

Burlingame Cagers Whip Trojan Five

Colma school eighth grade Trojan cagers finished on the short end of a 36-21 decision to Burlingame here Friday afternoon.

The visitors overcame first quarter sluggishness to romp to a 20-10 midway lead.

Jim Arthur was game high for the victors with 16 points. Nine points made Ron Montoya tops for Colma.

Colma resumes league play this Friday at War Memorial against Millbrae.

American housewives obtain 64 cups of coffee per pound compared to only 48 cups a few years ago, according to the Pan-American Coffee Bureau.

Rochetta, Cool Grab Honors In DC-Colma Loop

Bocci Rochetta (101 Club) and Ernie Cool (Vince & Fred) took series and game honors Tuesday in DC-Colma bowling action at Brentwood Bowl.

Rochetta rolled a fine 622, while Ernie racked up a 243 game.

V&F, Globe Tavern and Jack's Inn are locked for first with identical 12-6 marks. Next week, it's V&F vs. DC Cleaners, Glob and Prudential, and Jack's Inn against Giannini Market.

DC-COLMA BOWLING

	W	L
Vince & Fred	12	6
Globe Tavern	12	6
Jack's Inn	12	6
Carmona Chemical	11	7
Brisbane Market	11	7
Don's Service	11	7
Amrofell	10½	7½
101 Club	10	8
Joe's Nursery	9	9
Giannini Market	9	9
Val's Room	8	10
Edisco	7	11
Thur Meats	6	12
DC Cleaners	6	12
United Market	5	13
Prudential	4½	13½

VENTURI POCKETS $862 IN TUCSON

Red-hot Ken Venturi of Westlake "cooled off" over the weekend and wound up tied for fourth in the $15,000 Tucson Open golf tourney.

Going after his third straight tourney title, the 26-year-old Daly City ace had a four-day total of 272. Ken picked up $862 for his effort—but no new cars.

His garage is a bit too crowded, anyway.

Daly City Files Report In AAA Traffic Contest

Daly City has submitted a complete report of its pedestrian accidents and accident prevention program to the California State Automobile Association for judging in the American Automobile Association's annual nation-wide Pedestrian Protection Contest, according to Sergeant Henry Sundermann, traffic division.

The city's pedestrian accident record and other phases of its program to protect the pedestrian will be compared with other cities of the same population group in the United States. A board of judges, comprising some of the most prominent men in the field of traffic safety, will review all reports and announce the winners later this year.

Forty-five states and 1650 cities, including California and Nevada, entered the contest last year.

In 1957 there were no pedestrian fatalities here. Looking forward to the city's 1958 record, Sergeant Sundermann, contest representative for the city, said:

"The success of any program designed to safeguard the lives of pedestrians is completely dependent upon the full cooperation of all persons in our city. Our children receive excellent training in safe walking habits as part of their school instruction but many of the adults have received no formal training and have bad traffic manners when on foot. Each of us should remember that when we cross streets we are obligated to obey all of the traffic laws just as the motorist is. If each of us makes a conscious effort to use good sense and courtesy when crossing streets, we can achieve a pedestrian safety record this year that is outstanding."

Ruth Chapter Plans Annual Roast Beef Dinner In S. S. F.

Mrs. Gerald Cady, Worthy Matron, and Clarence Massey, Worthy Patron, have announced their committee for Ruth Chapter's annual roast beef dinner to be held at Francis Drake Masonic Temple, South San Francisco, this Saturday at 5:30 p.m.

General chairman is Mrs. Bertram Nicholls, with the following members serving as chairmen of special duties: Mrs. Virginia King, kitchen; Mr. and Mrs. Ed Warren, tickets; Mrs. Sam Wylie, table-setting; Mrs. E. A. Whitehead, table decorations; Mr. and Mrs. Arthur Fox, serving; Roy Barker, clean-up; and Mrs. Kenneth R. McLea, publicity.

This annual event always proves to be the highlight of the year for Ruth Chapter with Masonic members and friends from the bay area in attendance.

A Valentine's Day theme will be followed throughout the decorations, with service by buffet methods.

A branch of the United States Mint was opened in San Francisco on April 13, 1854 to coin gold.

Girls' Troop 383 Becomes 'Official'

Girl Scout Troop 383 of Westlake last Thursday received its Certificate of Troop Membership in the Girl Scouts of America during its meeting at 6 Alpine street.

Scout leader is Mrs. Leo Shapiro, at whose home the Troop meets each Thursday, assisted by Mrs. Niels Pedersen.

Troop members include Catny Herleikson, Katie Goldman, Trudy Josselyn, Sandra Payne, Susan Pedersen, Susan Price, Jacklyn Shapiro and Jane Sheffield.

Colma 8th Graders Lose To South City

Colma's eighth grade varsity basketball team dropped a 36-26 decision to South San Francisco in the locals' last outing on the enemy courts.

Lack of height and SSF's fast break were too much for the Colmans as they dropped their third game in four tries.

Ron Montoya, Dennis Chase and Sam Ennon played well for the losers. Drake, Jensen and Pancho Gonzales sparked the winners.

Crows List Latest Bike Trophy Winners

Despite bad weather, the Crows Bike Club continued racing competition Sunday at the drive-in theater lot off Edgemar street.

Twenty boys participated, according to Al Ricci Jr., club director. Trophy winners were Jeffrey Paulding, Arthur Phillip and Quincy Norris.

Laborer Arrested On Forgery Count

A 27-year-old laborer was booked by Daly City police on a charge of forgery Saturday after he tried to cash a $69.01 check stolen the day before from Peralta hospital in Oakland.

Sgt. August Benassini arrested John Golden, of 1515 Filmore street, when the latter attempted to cash the check at King Regal station, School and Junipero Serra.

Golden will be turned over to Oakland authorities for prosecution.

PRACTICING putting are Mrs. C. Edward Engstrom and Mrs. Fred Tarens, students in the YWCA Golf Classes held at the Colma Driving Range on Tuesdays and Wednesdays.

DC Band Plays At Snell PTA's Founders Day

With an ump-pah-pah and a root-toot-toot, martial music will ring through Benjamin Franklin school on February 18 at 8 p.m. when the James L. Snell PTA holds its annual Founders Day meeting, featuring the Daly City Municipal Band.

The music for this occasion is provided by the cooperation of Local No. 6 of the American Federation of Musicians, AFL-CIO, through a grant from the recording industries trust funds.

The recording industries trust funds are an extension of a program of public service originated by the recording and transcription fund of the American Federation of Musicians, James C. Petrillo, president.

James L. Snell, assistant principal and counselor at Encinal High School, Alameda, will be a honored guest at Tuesday's meeting. The Snell unit was named in honor of Snell, who was superintendent of schools, Jefferson Elementary School District, at the time this unit was organized.

Mrs. Walter Erickson, vice president and program chairman, is showing a colored travelogue "America for Me," on the new big screen that has been installed recently in the multi-use room.

Nearly 10 per cent of the people gainfully employed in California are engaged directly in agricultural work.

Art Colvin

Art Colvin Says

We sold more homes in Daly City in 1957 than any other two resale offices combined.

We have the buyers

WE NEED LISTINGS!

Cash for your G. I. equity

Art Colvin Realty

1999 Junipero Serra boulevard

PL. 5-1000

Westlake Auto Service
For "All Car Service" It's
6498 Mission St. Daly City
AAA Tow Service PL 5-6700

TOM THE PLUMBER SAYS:

Maybe it's just a leaky pipe

Or a new plumbing installation.

Call on us for plumbing help . . .

And depend on our reputation.

Terms Available!

EXPERT REPAIR SERVICE — Phone PL 5-3110

TROMBORG'S

Plumbing & Heating

6512 Mission St. Daly City

Trade-in Your TIRES Now!

In rainy weather you are 4 times as safe with good tires.

Daly City Tire Store

6465 Mission
PL 6-4860

Your B. F. Goodrich Distributor — J. W. Clardy

ARE YOU HAVING ANY TRANSMISSION TROUBLE??

FEBRUARY MONEY-SAVING SPECIAL ! ! !

An unusual opportunity is yours now. Save up to $150.00 on any Chevrolet Powerglide automatic transmission overhaul. We will install a completely rebuilt Powerglide Transmission, including parts & labor for

$99.95

These transmissions are rebuilt in our shop by our own factory trained technicians, using only new genuine Chevrolet parts.

- All Work Guaranteed
- One-Day Service
- Courtesy Cars Available
- Budget Terms If Desired

—Plus—

At No Extra Charge:
Complete Check of Brakes - Lights -
Motor Cooling System and Exhaust System
PHONE NOW FOR APPOINTMENT! ! !

Gateway Chevrolet

"Where You Expect To Do Better And You Do"

7400 Mission St., Daly City PL 5-5500